

A20

TM 11-6625-3016-20-1

ORGANIZATIONAL MAINTENANCE MANUAL

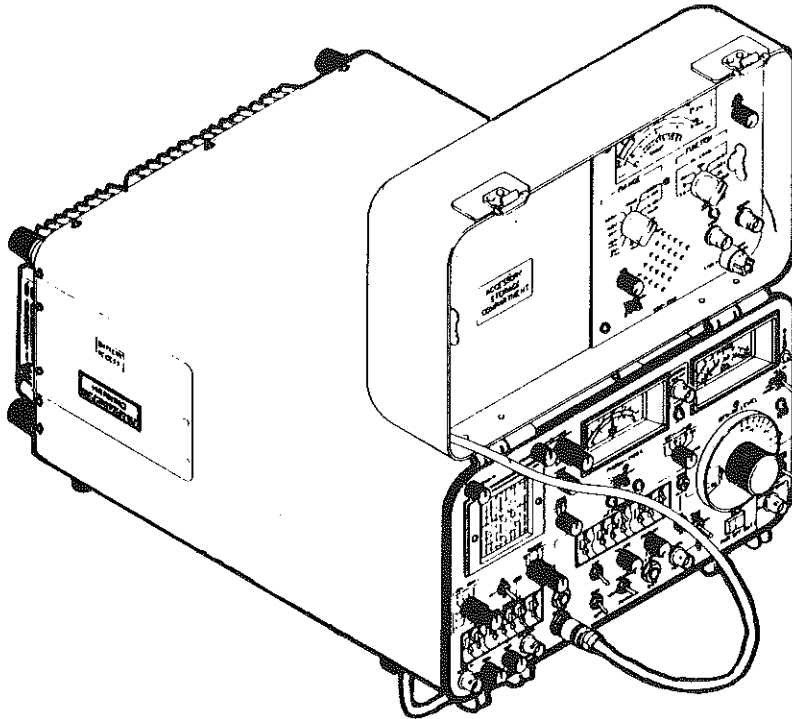

RADIO TEST SET AN/GRM-114A

(NSN 6625-01-144-4481)

HEADQUARTERS, DEPARTMENT OF THE ARMY

**HEADQUARTERS, DEPARTMENT OF THE ARMY
20 JUNE 1983**

TABLE OF CONTENTS
PAGE 1

GENERAL INFORMATION
PAGE 1-1

SERVICING, PMCS AND
TROUBLESHOOTING
PAGE 2-1

MAINTENANCE
PAGE 2-5

OPERATIONAL CHECKS
PAGE 2-12

STORAGE AND SHIPMENT
PAGE 2-45

APPENDICES

This copy is a reprint which includes current
pages from Changes 1 through 3.



5

**SAFETY STEPS TO FOLLOW IF SOMEONE
IS THE VICTIM OF ELECTRICAL SHOCK**

1

DO NOT TRY TO PULL OR GRAB THE INDIVIDUAL

2

IF POSSIBLE, TURN OFF THE ELECTRICAL POWER

3

**IF YOU CANNOT TURN OFF ELECTRICAL
POWER, PULL, PUSH, OR LIFT THE PERSON TO
SAFETY USING A WOODEN POLE OR A ROPE
OR SOME OTHER INSULATING MATERIAL**

4

SEND FOR HELP AS SOON AS POSSIBLE

5

**AFTER THE INJURED PERSON IS FREE OF CONTACT
WITH THE SOURCE OF ELECTRICAL SHOCK, MOVE
THE PERSON A SHORT DISTANCE AWAY AND
IMMEDIATELY START ARTIFICIAL RESUSCITATION**

CHANGE

No. 3

HEADQUARTERS
DEPARTMENT OF THE ARMY
Washington, DC, 1 June 1993

**ORGANIZATIONAL MAINTENANCE MANUAL
RADIO TEST SET
AN/GRM-114A
(NSN 6625-01-144-4481) (EIC: N/A)**

TM 11-6625-3016-20-1, 20 June 1983 is changed as follows:

1. Remove old pages and insert new pages as indicated below. New or changed material is indicated by a vertical bar in the margin of the page.

<i>Remove pages</i>	<i>Insert pages</i>
iii and iv.iii and iv
2-9 through 2-122-9 through 2-12

2. File this change sheet in the front of the publication for reference purposes.

Distribution authorized to the Department of Defense and DOD contractors only for official use or for administration or operational purposes. This determination was made on 1 November 1988. Other requests for this document will be referred to Commander, US Army Communications-Electronics Command and Fort Monmouth, ATTN: AMSEL-LC-MEP, Fort Monmouth, NJ 07703-6000.

DESTRUCTION NOTICE—Destroy by any method that will prevent disclosure of contents or reconstruction of document.

By Order of the Secretary of the Army:

GORDON R. SULLIVAN
General, United States Army
Chief of Staff

Official:

Milton H. Hamilton
MILTON H. HAMILTON
Administrative Assistant to the
Secretary of the Army
03748

DISTRIBUTION:

To be distributed in accordance with DA Form 12-36-E, block 2792,
requirements for TM 11-6625-3016-20-1.

CHANGE

No. 2

HEADQUARTERS
DEPARTMENT OF THE ARMY
Washington, DC, 15 February 1989

**ORGANIZATIONAL MAINTENANCE MANUAL
RADIO TEST SET
AN/GRM-114A
(NSN 6625-01-144-4481)**

TM 11-6625-3016-20-1, 20 June 1983, is changed as follows:

1. Remove old pages and insert new pages as indicated below. New or changed material is indicated by a vertical bar in the margin of the page.

<i>Remove pages</i>	<i>Insert pages</i>
2-1 and 2-2	2-1 and 2-2
2-19 and 2-20	2-19 and 2-20
B-1 through B-9/(B-10 blank)	B-1 through B-9/(B-10 blank)

2. File this change sheet in the front of the publication for reference purposes.

Distribution authorized to the Department of Defense and DOD contractors only for official use or for administration or operational purposes. This determination was made on 1 November 1988. Other requests for this document will be referred to Commander, US Army Communications-Electronics Command and Fort Monmouth, ATTN: AMSEL-LC-ME-P, Fort Monmouth, NJ 07703-5000.

DESTRUCTION NOTICE—Destroy by any method that will prevent disclosure of contents or reconstruction of the document.

By Order of the Secretary of the Army:

CARL E. VUONO
General, United States Army
Chief of Staff

Official:

WILLIAM J. MEEHAN II
Brigadier General, United States Army
The Adjutant General

DISTRIBUTION:

To be distributed in accordance with DA Form 12-36 Unit requirements for AN/GRM-114,A.

CHANGE)
 No. 1)

HEADQUARTERS
 DEPARTMENT OF THE ARMY
 Washington, DC, 5 March 1985

ORGANIZATIONAL MAINTENANCE MANUAL
 RADIO TEST SET AN/GRM-114A
 (NSN 6625-01-144-4481)

TM 11-6625-3016-20-1, 20 June 1983, is changed as follows:

1. Remove old pages and insert new pages as indicated below. New or changed material is indicated by a vertical bar in the margin of the page.

Remove

i and ii
 1-1 and 1-2
 2-17 and 2-18
 2-23 through 2-28
 2-35 and 2-36
 2-45 and 2-46
 A-1/(A-2 blank)

Insert

i and ii
 1-1 and 1-2
 2-17 and 2-18
 2-23 through 2-28
 2-35 and 2-36
 2-45 and 2-46
 A-1/(A-2 blank)

2. File this change sheet in front of the publication for reference purposes.

By Order of the Secretary of the Army:

JOHN A. WICKHAM JR.
General, United States Army
Chief of Staff

Official:

DONALD J. DELANDRO
Brigadier General, United States Army
The Adjutant General

DISTRIBUTION:

To be distributed in accordance with DA Form 12-51 literature
for AN/VRC-12.

WARNING

HIGH VOLTAGE
is used in this equipment
DEATH ON CONTACT
MAY RESULT IF SAFETY PRECAUTIONS
ARE NOT OBSERVED

Maintenance adjustments of this equipment are made with power applied. Be careful when working near the AC power input on rear panel.

DON'T TAKE CHANCES!

DANGEROUS DC VOLTAGES, UP TO 2,000 V, MAY EXIST WITHIN THE AN/GRM-114A WHILE THE UNIT IS OPERATING. AVOID SHOCK HAZARDS.

A hazardous solvent, trichlorotrifluoroethane, is used for cleaning this equipment.

ADEQUATE VENTILATION SHOULD BE PROVIDED WHILE USING TRICHLOROTRIFLUOROETHANE. PROLONGED BREATHING OF VAPORS SHOULD BE AVOIDED. THE SOLVENT SHOULD NOT BE USED NEAR HEAT OR OPEN FLAME; THE PRODUCTS OF DECOMPOSITION ARE TOXIC AND IRRITATING. SINCE TRICHLOROTRIFLUOROETHANE DISSOLVES NATURAL OILS, PROLONGED CONTACT WITH SKIN SHOULD BE AVOIDED. WHEN NECESSARY, USE GLOVES WHICH THE SOLVENT CANNOT PENETRATE. IF THE SOLVENT IS TAKEN INTERNALLY, CONSULT A PHYSICIAN IMMEDIATELY.

Two people are required to lift and/or carry the AN/GRM-114A.

DO NOT SERVICE OR ADJUST ALONE.

DO NOT ATTEMPT INTERNAL SERVICE OR ADJUSTMENTS UNLESS ANOTHER PERSON, CAPABLE OF RENDERING FIRST AID AND RESUSCITATION IS PRESENT.

OTHER WARNINGS AND CAUTIONS ARE CONTAINED ON THE PAGES THEY APPLY THROUGHOUT THIS MANUAL.

A PERIODIC REVIEW OF SAFETY PRECAUTIONS IN TB 385-4, SAFETY PRECAUTIONS FOR MAINTENANCE OF ELECTRICAL/ELECTRONICS EQUIPMENT, IS RECOMMENDED.

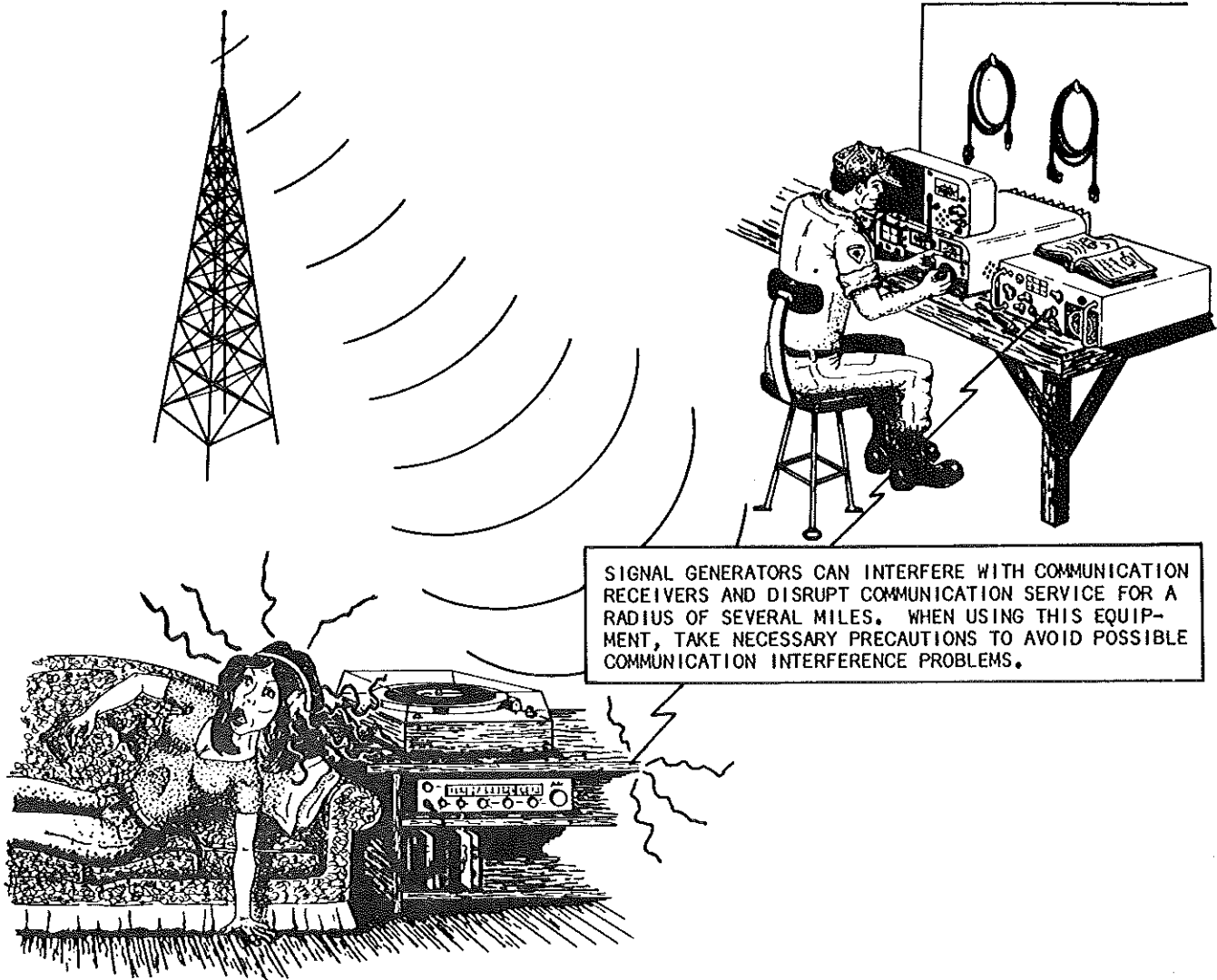

SIGNAL GENERATORS CAN INTERFERE WITH COMMUNICATION RECEIVERS AND DISRUPT COMMUNICATION SERVICE FOR A RADIUS OF SEVERAL MILES. WHEN USING THIS EQUIPMENT, TAKE NECESSARY PRECAUTIONS TO AVOID POSSIBLE COMMUNICATION INTERFERENCE PROBLEMS.

— HOW TO USE THIS MANUAL —

THIS MANUAL TELLS YOU HOW YOU CAN SERVICE AND MAINTAIN YOUR AN/GRM-114A RADIO TEST SET. WHEN YOU FIRST RECEIVE YOUR RADIO TEST SET, READ THIS MANUAL FROM FRONT TO BACK. BECOME FAMILIAR WITH EVERY PART OF THE MANUAL AND THE TEST SET AS YOU PERFORM THE INITIAL SERVICING AND ADJUSTMENTS REQUIRED BEFORE PUTTING YOUR TEST SET IN REGULAR USE.

ALTHOUGH THE CASE OF YOUR TEST SET IS SEALED AND NO MAINTENANCE REQUIRING CASE REMOVAL IS DESIGNATED AT THE ORGANIZATIONAL LEVEL, REGULAR PREVENTIVE MAINTENANCE CHECKS AND SERVICES DESCRIBED HERE WILL ASSURE YOU YOUR TEST SET IS FUNCTIONING PROPERLY AND IS ALWAYS READY FOR USE.

THIS MANUAL HAS AN EDGE INDEX WHICH WILL HELP YOU FIND SPECIFIC INFORMATION QUICKLY. SIMPLY SPREAD THE PAGES ON THE RIGHT EDGE OF THE MANUAL UNTIL YOU CAN SEE THE PRINTED BLOCKS. OPEN THE MANUAL WHERE THE BLOCK ON THE EDGE OF THE PAGE LINES UP WITH YOUR SELECTED TOPIC PRINTED ON THE FRONT COVER INDEX.

IN THIS MANUAL, CONTROLS ARE NOT IDENTIFIED WITH THE SAME NUMBERS AS IN TM 11-6625-3016-10-1, OPERATOR'S MANUAL, RADIO TEST SET AN/GRM-114A.

TECHNICAL MANUAL
 No. 11-6625-3016-20-1

Headquarters
 Department of the Army
 Washington, DC, 20 June 1983

ORGANIZATIONAL MAINTENANCE MANUAL

RADIO TEST SET

AN/GRM-114A

(NSN 6625-01-144-4481)

REPORTING ERRORS AND RECOMMENDING IMPROVEMENTS

You can help improve this manual. If you find any mistakes, or if you know of a way to improve the procedures, please let us know. Mail your letter, DA Form 2028 (Recommended Changes to Publications and Blank Forms), or DA Form 2028-2 located in the back of this manual direct to Commander, US Army Communications-Electronic Command and Fort Monmouth, ATTN: AMSEL - ME-MP, Fort Monmouth, New Jersey 07703-5007.

A reply will be furnished direct to you.

	Page
HOW TO USE THIS MANUAL	B
CHAPTER 1. INTRODUCTION	1-1
Section I. General Information	1-1
II. Equipment Description and Data	1-2
III. Principles of Operation	1-2
CHAPTER 2. MAINTENANCE	2-1
Section I. Repair Parts, Special Tools, TMDE, and Support Equipment	2-1
II. Service Upon Receipt	2-1
III. Preventive Maintenance Checks and Services (PMCS)	2-2
IV. Troubleshooting	2-4
V. Maintenance	2-6
VI. Preparation for Storage and Shipment	2-45

APPENDIX A.	REFERENCES	A-1
B.	MAINTENANCE ALLOCATION CHART	B-1
C.	REPAIR PARTS AND SPECIAL TOOLS LIST	C-1
D.	EXPENDABLE SUPPLIES AND MATERIALS LIST	D-1
E.	LIST OF ABBREVIATIONS	E-1

LIST OF ILLUSTRATIONS

FIGURE NUMBER	TITLE	Page
1-1	Receiver Operation (FM/AM-1100S)	1-3
1-2	Signal Generator Operation (FM/AM-1100S)	1-4
1-3	AM% Operation (MM-100E)	1-5
1-4	SINAD and Distortion Measurement Operation (MM-100E)	1-6
1-5	AC/DC Voltmeter Operation (MM-100E)	1-7
1-6	Ohmmeter Operation (MM-100E)	1-8
2-1	Battery Replacement	2-6
2-2	Battery Fuse Replacement	2-8
2-3	Internal Power and AC Line Fuse Replacement (FM/AM-1100S)	2-9
2-4	DC Power Cord Fuse Replacement	2-10
2-5	Fuse Replacement (MM-100E)	2-10.1
2-5.1	Fused Antenna Connector Fuse Replacement (FM/AM-1100S)	2-10.1
2-6	Repacking for Shipment	2-41

LIST OF TABLES

TABLE NUMBER	TITLE	Page
2-1	Organizational Preventive Maintenance Checks and Services Monthly Schedule	2-3
2-2	Troubleshooting	2-4
2-3	Oscilloscope and Dual Tone Generator Operational Check	2-12
2-4	Spectrum Analyzer Operational Check	2-18
2-5	Frequency Synthesizer Operational Check	2-19
2-6	Signal Generator Operational Check	2-20
2-7	Receiver Operational Check	2-24
2-8	Deviation Meter Operational Check	2-29
2-9	MM-100E Audio Volume, AC Voltmeter, Ohmmeter and AM% Modulation Meter Operational Check ..	2-32
2-10	MM-100E DC Voltmeter Operational Check	2-35
2-11	MM-100E Distortion Analyzer Operational Check ..	2-38
2-12	MM-100E Range/Scale Consistency Operational Check (Input Attenuator Circuit)	2-40
2-13	MM-100E AC Load Operational Check	2-42
2-14	Battery Connector Adapter Check	2-44

CHAPTER 1

INTRODUCTION

Section I, GENERAL INFORMATION

1-1. SCOPE

- a. This manual describes Radio Test Set AN/GRM-114A and contains information for organizational level support and maintenance.

1-2. MAINTENANCE FORMS, RECORDS AND REPORTS.

- a. Reports of Maintenance and Unsatisfactory Equipment.

Department of the Army forms and procedures used for equipment maintenance are prescribed in DA Pam 738-750 as contained in Maintenance Management Update.

- b. Report of Packaging and Handling Deficiencies.

Fill out and forward SF 364 (Report of Discrepancy (ROD)) as prescribed in AR 735-11-2/DLAR 4140.55/NAVMATINST 4355.73A/AFR 400-54/MCO 4430.3F.

- c. Discrepancy in Shipment Report (DISREP) (SF361).

Fill out and forward Discrepancy in Shipment Report (DISREP) (SF 361) as prescribed in AR 55-38/NAVSUPINST 4610.33C/AFR 75-18/MCO P4610.19D/DLAR 4500.15.

1-3. DESTRUCTION OF ARMY ELECTRONICS MATERIEL.

Destruction of Army electronics materiel to prevent enemy use shall be in accordance with TM 750-244-2.

1-4. ADMINISTRATIVE STORAGE.

Administrative storage of equipment issued to and used by Army activities shall be in accordance with TM 740-90-1.

1-5. QUALITY ASSURANCE/QUALITY CONTROL (QA/QC).

Refer to TB 43-180, Calibration Requirements for the Maintenance of Army Materiel, and TB 43-180-1, Calibration and Repair Requirements for the Maintenance of Army Materiel, for requirements for periodic certification of the AN/GRM-114A.

1-6. OFFICIAL NOMENCLATURE, NAMES AND DESIGNATIONS.

The official nomenclature of this equipment is Radio Test Set AN/GRM-114A. This includes the communications service monitor, referred to as FM/AM-1100S, the lid-mounted multimeter, referred to as MM-100E, the canvas carrying case, and accessory items described in TM-11-6625-3016-10-1, Operator's Manual, Radio Test Set AN/GRM-114A.

1-7. REPORTING EQUIPMENT IMPROVEMENT RECOMMENDATIONS (EIR.

If your AN/GRM-114A needs improvement, let us know. Send us an EIR. You, the user, are the only one who can tell us what you don't like about your equipment. Let us know why you don't like the design. Put it on an SF 368 (Quality Deficiency Report). Mail it to Commander, US Army Communications-Electronics Command and Fort Monmouth, ATTN: AMSEL-PA-QP, Fort Monmouth, New Jersey 07703-5007. We'll send you a reply.

Section II, EQUIPMENT DESCRIPTION AND DATA

1-8. EQUIPMENT CHARACTERISTICS, CAPABILITIES AND FEATURES.

Refer to TM-11-6625-3016-10-1, Operator's Manual, Radio Test Set AN/GRM-114A, for characteristics, capabilities and features of the AN/GRM-114A.

1-9. SAFETY, CARE AND HANDLING.

- a. If you receive your AN/GRM-114A packed in a steel-banded carton or crate, wear heavy gloves and eye protecting goggles when removing the steel bands. Do not attempt to carry the container by the steel bands.
- b. Two people are required to lift and/or carry the AN/GRM-114A.

Section III, PRINCIPLES OF OPERATION

1-10. FM/AM-1100S OPERATION.

The FM/AM-1100S is a digitally synthesized AM/FM/SSB receiver and signal generator. All components within the unit are solid state, with the exception of several switches and the CRT. The quadruple conversion superheterodyne receiver can receive communication signals from 300 kHz to 999.9999 MHz. The signal generator can produce modulated or unmodulated signals from 1 kHz to 999.9999 MHz.

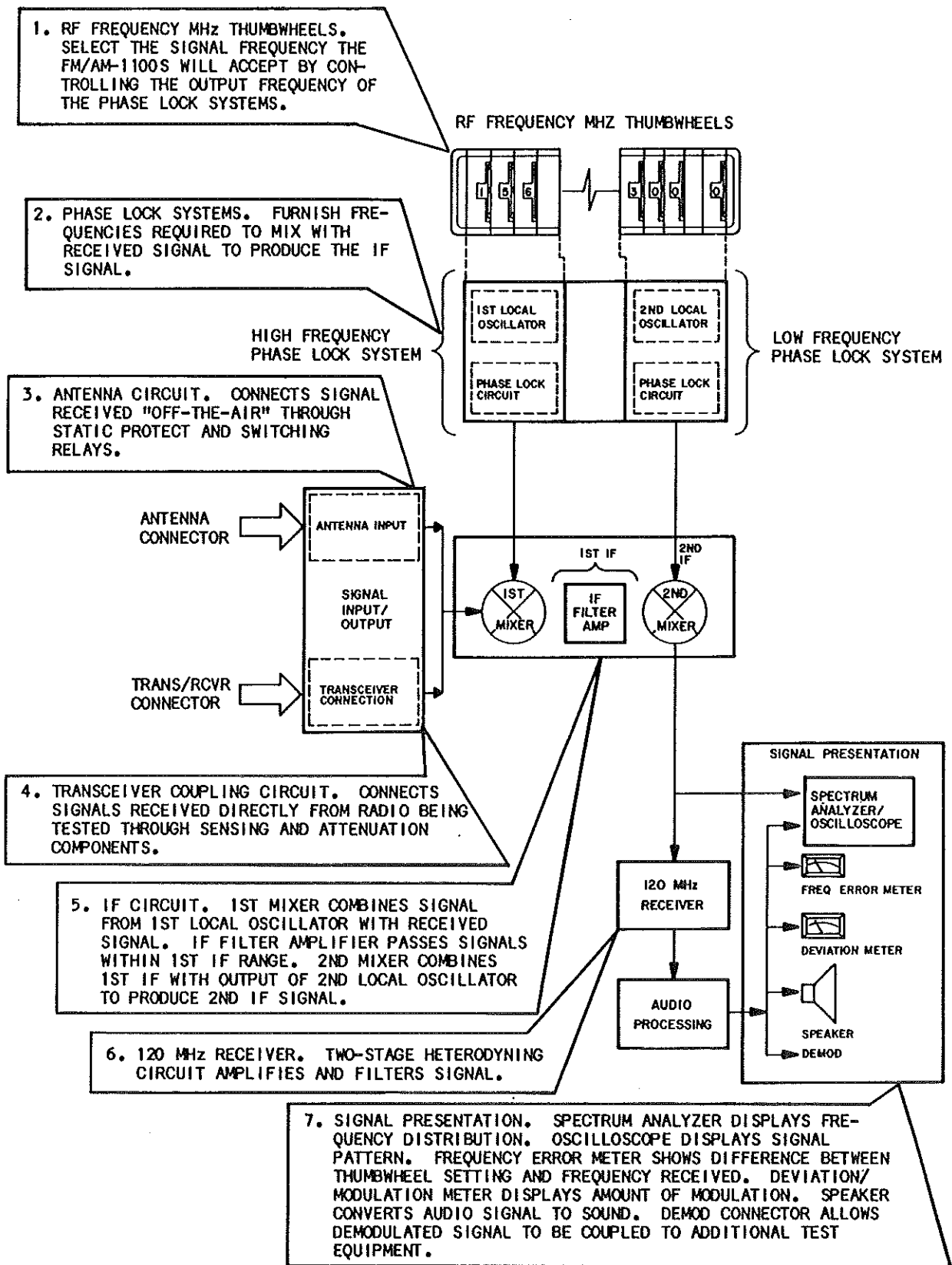

Figure 1-1 Receiver Operation (FM/AM-1100S)

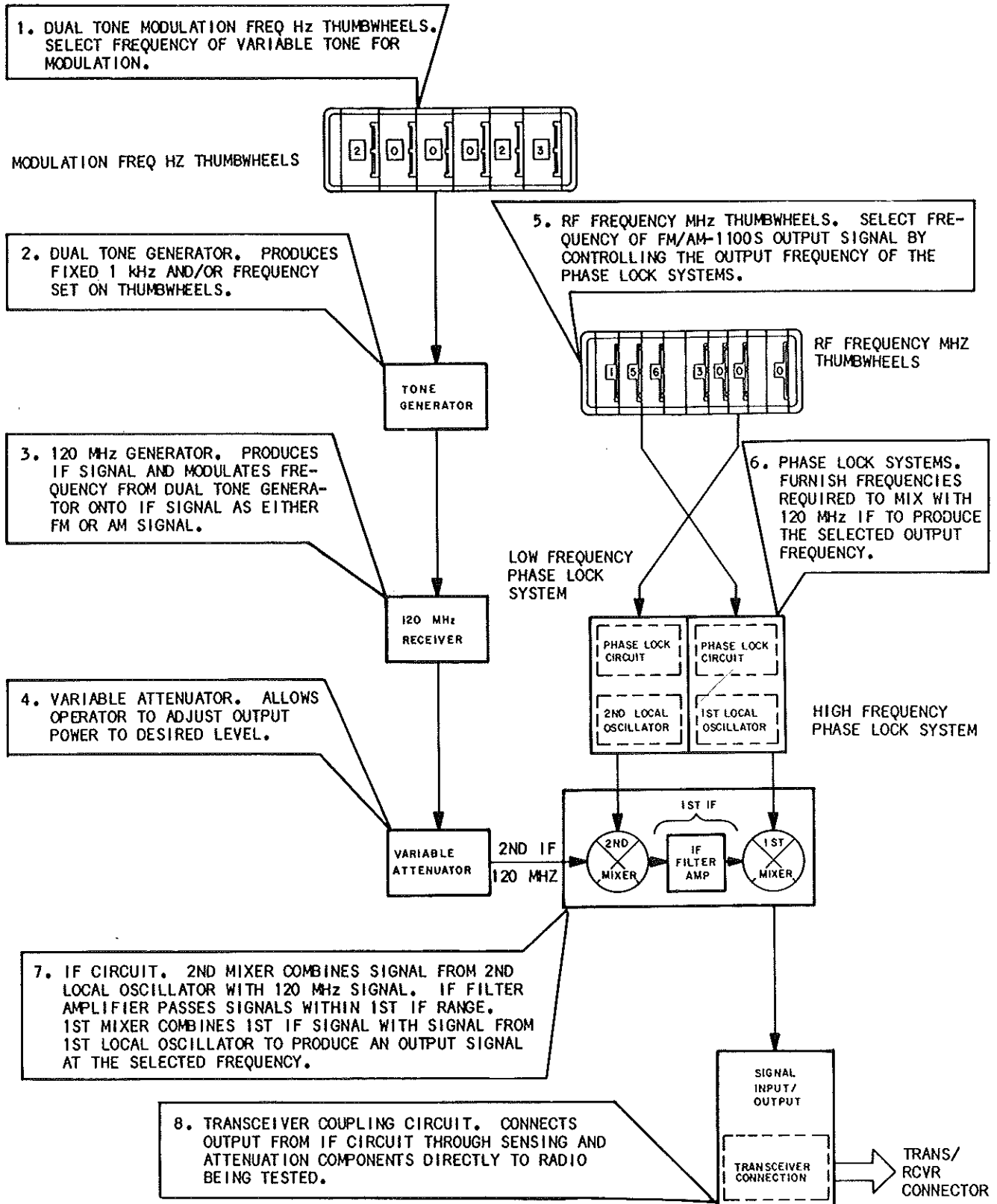

Figure 1-2 Signal Generator Operation (FM/AM-1100S)

1-11. MM-100E OPERATION.

The MM-100E is an analog DC milliammeter operated by several different signal analysis circuits. It depends on the FM/AM-1100S for its operating power. The FM/AM-1100S also is the calibrated source of some signals furnished to equipment being tested with the MM-100E. It also demodulates signals received from equipment being tested so the MM-100E can analyze the demodulated audio signals.

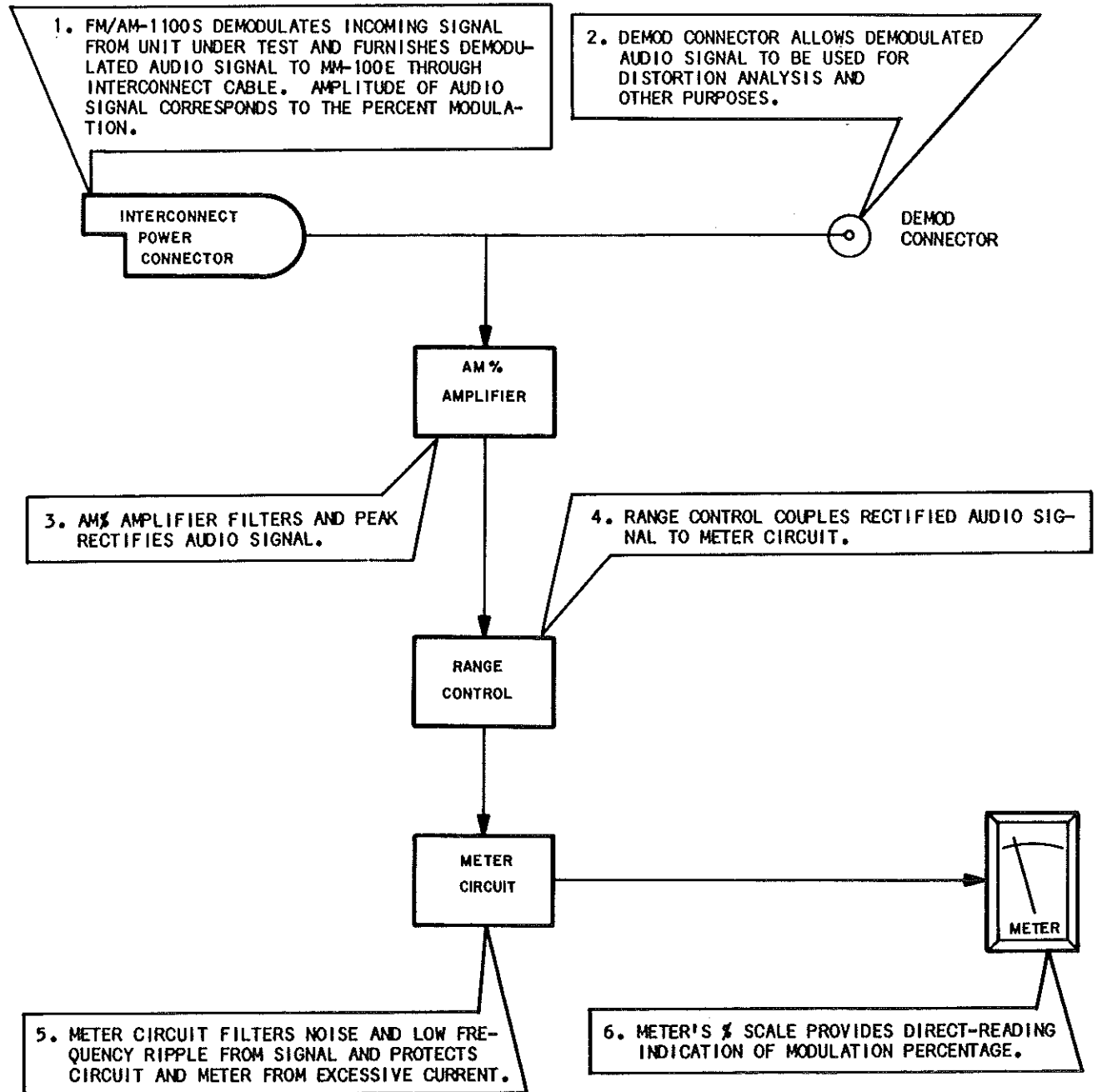

Figure 1-3 AM% Operation (MM-100E)

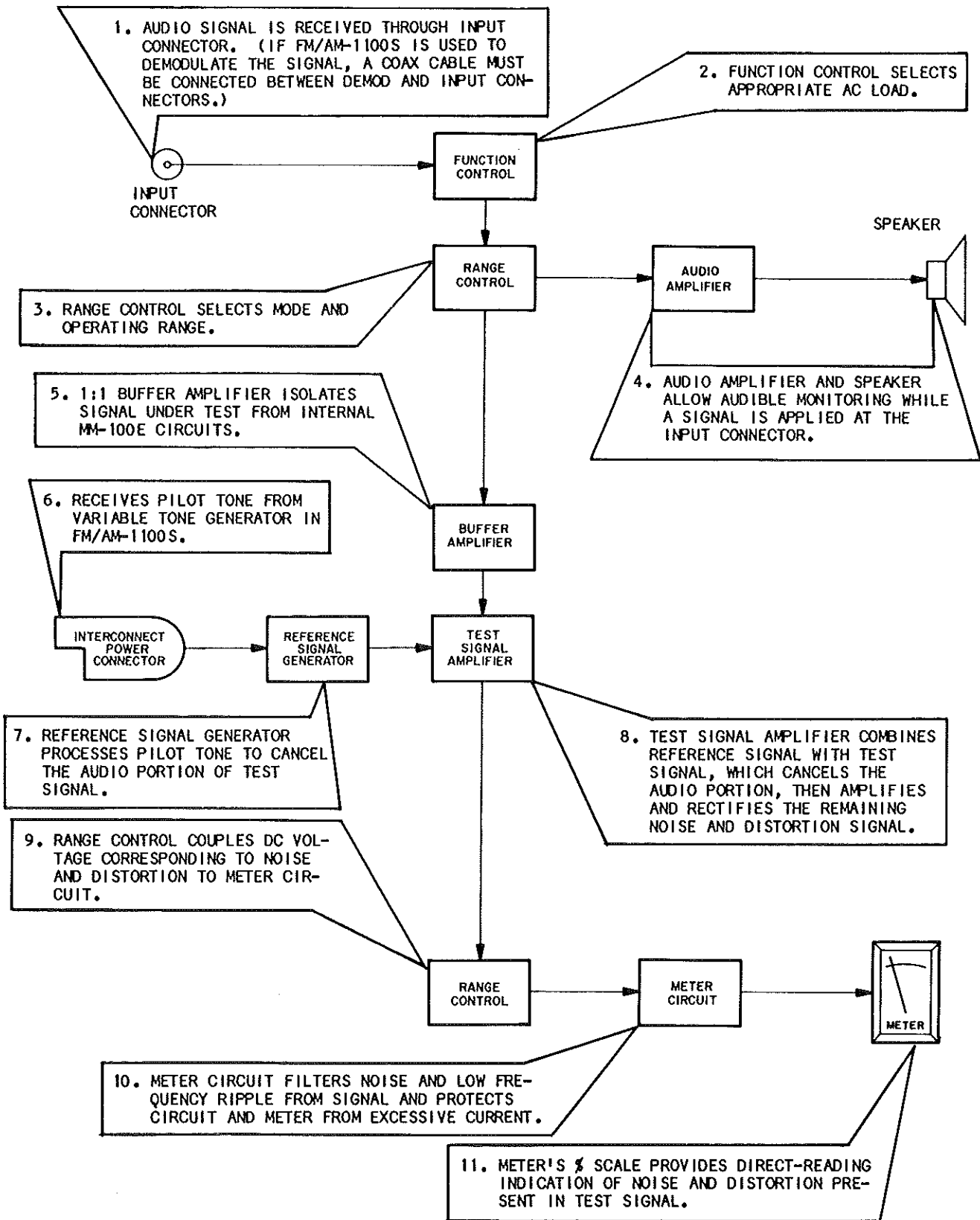

Figure 1-4 SINAD and Distortion Measurement Operation (MM-100E)

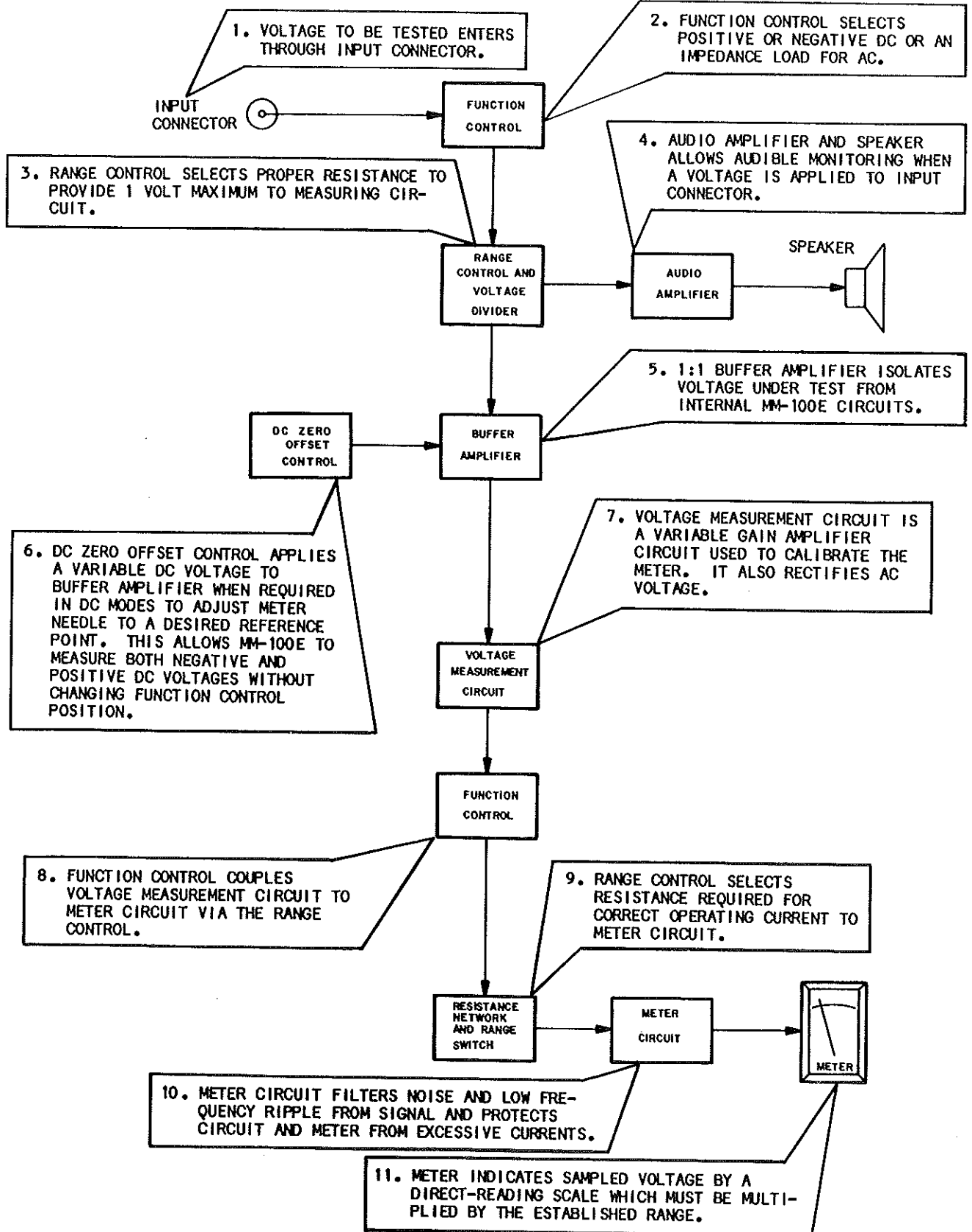

Figure 1-5 AC/DC Voltmeter Operation (MM-100E)

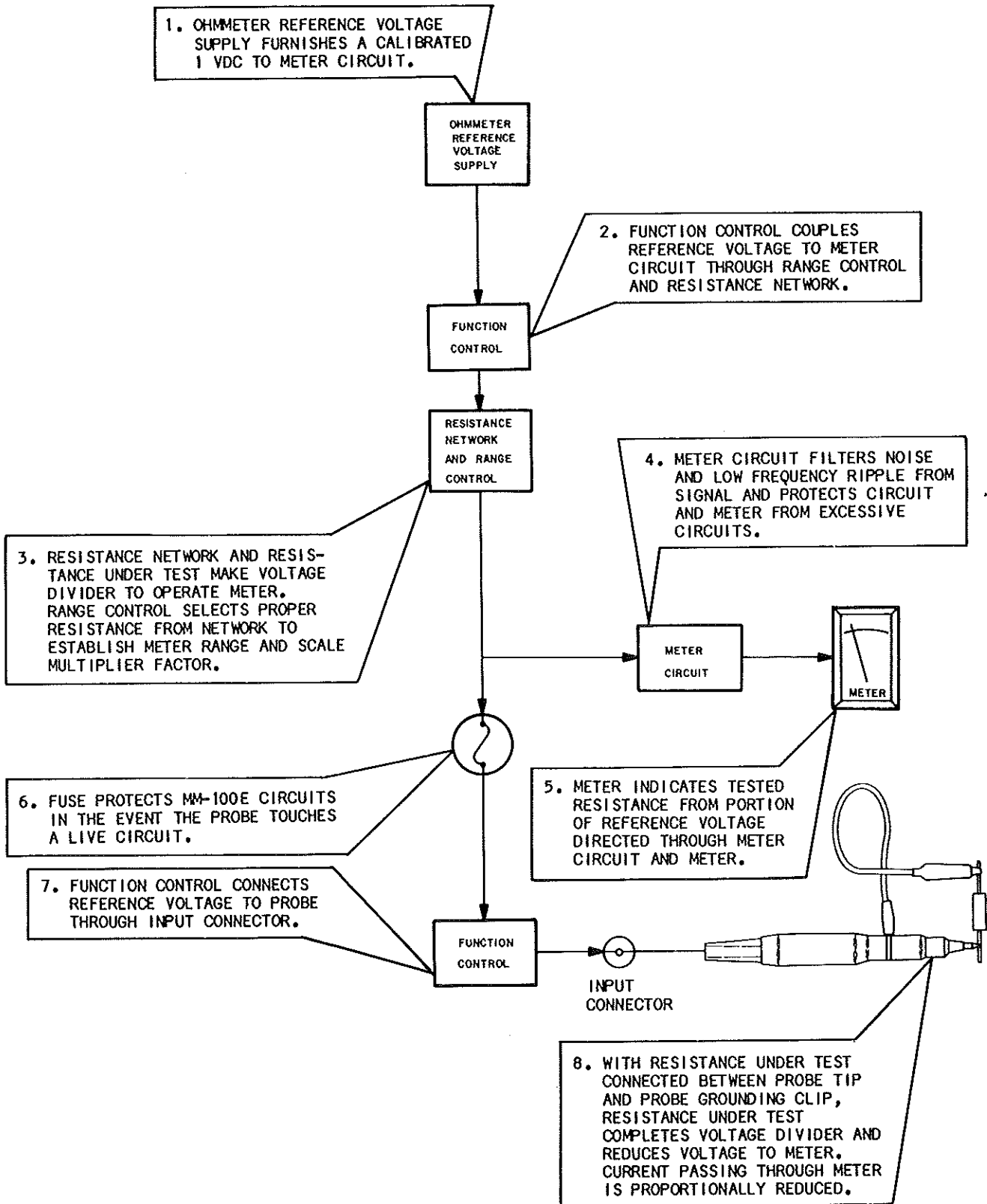

Figure 1-6 Ohmmeter Operation (MM-100E)

CHAPTER 2 MAINTENANCE

Section I, REPAIR PARTS, SPECIAL TOOLS, TMDE AND SUPPORT EQUIPMENT

2-1. COMMON TOOLS AND EQUIPMENT.

For authorized common tools and equipment, refer to the Modified Table of Organization and Equipment (MTOE) applicable to your unit.

2-2. SPECIAL TOOLS, TMDE AND SUPPORT EQUIPMENT.

No special tools or equipment are required for maintenance of the AN/GRM-114A at organizational level.

2-3. REPAIR PARTS.

Repair parts are listed and illustrated in TM 11-6625-3016-24P-1, Repair Parts and Special Tools List, Radio Test Set AN/GRM-114A.

Section II, SERVICE UPON RECEIPT

2-4. UNPACKING.

When unpacking the AN/GRM-114A, refer to paragraph 1-9 for safety precautions. Be careful not to damage the shipping container and/or the packing materials. Return the empty container and packing materials through established supply channels or, if applicable, use it to package an unserviceable AN/GRM-114A.

2-5. CHECKING UNPACKED EQUIPMENT.

- Inspect the equipment for damage incurred during shipment. If the equipment has been damaged, report the damage as instructed in paragraph 1-2 of this manual.
- Check the equipment against the packing slip to see if the shipment is complete. Report all discrepancies in accordance with the instructions of TM 38-750 (TAMMS).
- Check to see whether the equipment has been modified. Refer to DA PAM 310-1 Consolidated List of Army Manuals and Blank Forms to determine modification requirements.

2-6. PRELIMINARY SERVICING AND ADJUSTMENT REQUIREMENTS.

- a. The AN/GRM-114A is supplied with the internal battery included. Refer to TM 11-6625-3016-10-1, Operator's Manual, Radio Test Set AN/GRM-114A, Appendix B, Components of End Item, item number 13, for battery description. Paragraph 2-10 of this manual provides installation instructions.
- b. After the battery has been installed, connect the AN/GRM-114A to your AC power distribution and allow the set to charge the battery for 24 hours.

NOTE

Subsequent recharging should take less time, typically up to 15 hours, since maximum discharge through operation is only down to 11 volts.

- c. Before placing the AN/GRM-114A in service, perform all preventive maintenance checks and services described in Section III of this chapter. Thoroughly check the operation of the set by performing all operational checks described in Section V of this chapter.

SECTION III, PREVENTIVE MAINTENANCE CHECKS AND SERVICES (PMCS)

2-7. GENERAL.

- Performing the Preventive Maintenance Checks and Services (PMCS) assures you that your AN/GRM-114A is always ready for use. The PMCS procedures in Table 2-1 must be performed every month. In addition, the Operator's Manual TM 11-6625-3016-10-1 has PMCS procedures which are required each time the set is used, and others which are required weekly. You must perform the procedures in TM 11-6625-3016-10-1 as part of the monthly PMCS. You must have your AN/GRM-114A calibrated in accordance with TB 43-180 and TB 43-180-1.
- The Item No. column in Table 2-1 gives you the sequence you should follow in performing the PMCS procedures. When you record the results of your PMCS M DA Form 2404, Equipment Inspection and Maintenance Worksheet, use these item numbers for your record item numbers.
- Perform the PMCS procedures described in TM 11-6625-3016-10-1 simultaneously with the operational checks described in Section V of this manual.

Table 2-1 Organizational Preventive Maintenance Checks and Services Monthly Schedule

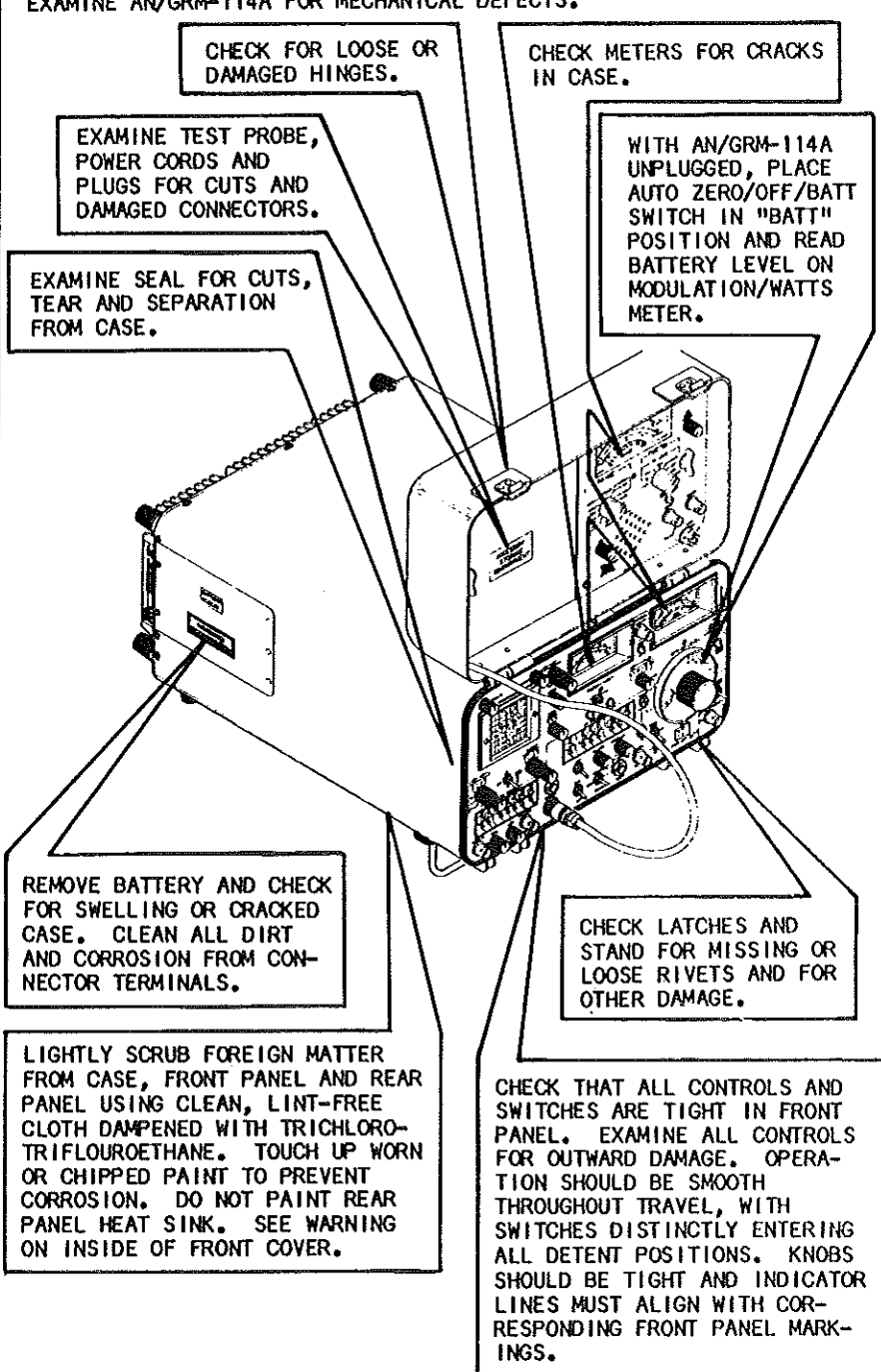
ITEM NO.	ITEM TO BE INSPECTED	PROCEDURE	EQUIPMENT IS NOT READY/ AVAILABLE IF:
1	EXTERIOR	<p>EXAMINE AN/GRM-114A FOR MECHANICAL DEFECTS.</p>  <p>CHECK FOR LOOSE OR DAMAGED HINGES.</p> <p>CHECK METERS FOR CRACKS IN CASE.</p> <p>EXAMINE TEST PROBE, POWER CORDS AND PLUGS FOR CUTS AND DAMAGED CONNECTORS.</p> <p>WITH AN/GRM-114A UNPLUGGED, PLACE AUTO ZERO/OFF/BATT SWITCH IN "BATT" POSITION AND READ BATTERY LEVEL ON MODULATION/WATTS METER.</p> <p>EXAMINE SEAL FOR CUTS, TEAR AND SEPARATION FROM CASE.</p> <p>REMOVE BATTERY AND CHECK FOR SWELLING OR CRACKED CASE. CLEAN ALL DIRT AND CORROSION FROM CONNECTOR TERMINALS.</p> <p>CHECK LATCHES AND STAND FOR MISSING OR LOOSE RIVETS AND FOR OTHER DAMAGE.</p> <p>LIGHTLY SCRUB FOREIGN MATTER FROM CASE, FRONT PANEL AND REAR PANEL USING CLEAN, LINT-FREE CLOTH DAMPENED WITH TRICHLORO-TRIFLUOROETHANE. TOUCH UP WORN OR CHIPPED PAINT TO PREVENT CORROSION. DO NOT PAINT REAR PANEL HEAT SINK. SEE WARNING ON INSIDE OF FRONT COVER.</p> <p>CHECK THAT ALL CONTROLS AND SWITCHES ARE TIGHT IN FRONT PANEL. EXAMINE ALL CONTROLS FOR OUTWARD DAMAGE. OPERATION SHOULD BE SMOOTH THROUGHOUT TRAVEL, WITH SWITCHES DISTINCTLY ENTERING ALL DETENT POSITIONS. KNOBS SHOULD BE TIGHT AND INDICATOR LINES MUST ALIGN WITH CORRESPONDING FRONT PANEL MARKINGS.</p>	<p>METER CASES ARE CRACKED.</p> <p>CONNECTORS OR CORDS ARE DAMAGED.</p> <p>BATTERY LEVEL IS LESS THAN 11 VOLTS. RECHARGING FROM THIS LEVEL REQUIRES AT LEAST 10 HOURS.</p> <p>BATTERY CASE IS SWELLED OR CRACKED OR TERMINALS CORRODED.</p> <p>ANY SWITCH OR CONTROL IS DEFECTIVE.</p>
2	OPERATION	<p>PERFORM ALL PMCS PROCEDURES REQUIRED IN TM 11-6625-3016-10-1 WHILE PERFORMING ALL OPERATING CHECKS IN SECTION V OF THIS CHAPTER.</p>	<p>AN/GRM-114A FAILS TO PASS ANY OPERATING TEST.</p>

- If you find a mechanical or operational failure which you can not correct, you must send your AN/GRM-114A to your Area Calibration and Repair Center (ACRC).

Section IV, TROUBLESHOOTING

2-8. GENERAL.

- Organizational level repair consists of replacing blown fuses, battery connector adapter, damaged detachable power cords and probe and aligning and tightening loose knobs. Therefore, if your AN/GRM-114A develops an apparent malfunction, there is little you can do. However, before you ship your set to ACRC, always perform the operational checks described in Section V to be sure the problem is with your AN/GRM-114A. Troubleshooting procedures which can be performed by operator or maintenance personnel are provided in TM 11-6625-3016-10-1, Operator's Manual, Radio Test Set AN/GRM-114A. Table 2-2 lists additional problem symptoms which may result from failures organizational maintenance personnel can correct, what the failure may be, and what you must do to correct it.

Table 2-2 Organizational Level Troubleshooting

STEP	MALFUNCTION <div style="margin-left: 20px;">↳ TEST OR INSPECTION</div> <div style="margin-left: 40px;">↳ CORRECTIVE ACTION</div>
1.	<p>Battery does not accept charge.</p> <p style="padding-left: 40px;">Battery temperature exceeds charging limit.</p> <p style="padding-left: 80px;">If ambient temperature is below 95° F (35° C), leave set connected to external power and allow it to cool. Charging should resume automatically.</p> <p style="padding-left: 80px;">If ambient temperature exceeds 95° F (35° C), disconnect external power and resume charging in a cooler environment.</p> <p style="padding-left: 40px;">Battery fuse blown.</p> <p style="padding-left: 80px;">Remove battery and check fuse. Replace if blown. If fuse blows again during charging or during the next operation of the AN/GRM-114A using the battery for power, return AN/GRM-114A to ACRC for repair.</p>

Table 2-2 Organizational Level Troubleshooting (Continued)

STEP	MALFUNCTION <div style="margin-left: 20px;">↳ TEST OR INSPECTION</div> <div style="margin-left: 40px;">↳ CORRECTIVE ACTION</div>
1.	<p>(Cont'd)</p> <p>Battery connector adapter defective.</p> <p style="padding-left: 40px;">Test diode in battery connector adapter as described in Table 2-14. If diode is defective, replace adapter.</p> <p>Battery charging circuit defective.</p> <p style="padding-left: 40px;">Send AN/GRM-114A to ACRC for repair of battery charging circuit.</p> <p>Defective battery.</p> <p style="padding-left: 40px;">Replace battery.</p>
2.	<p>MM-100E Meter does not register when using probe.</p> <p style="padding-left: 40px;">Check continuity of probe.</p> <p style="padding-left: 40px;">If either, probe tip-to-connector center pin or grounding clip-to-connector housing fails continuity test, replace probe.</p>

Section V, MAINTENANCE

2-9. BATTERY REMOVAL (SEE FIGURE 2-1).

CAUTION

PWR/OFF/BATT SWITCH MUST BE IN "OFF" POSITION AND ALL POWER CORDS TO AN/GRM-114A MUST BE DISCONNECTED BEFORE REMOVING BATTERY.

- Remove two screws securing battery access door to FM/AM-1100S rear panel and remove access door.
- Pull end of battery removal strap until battery connector adapter is outside the battery compartment.

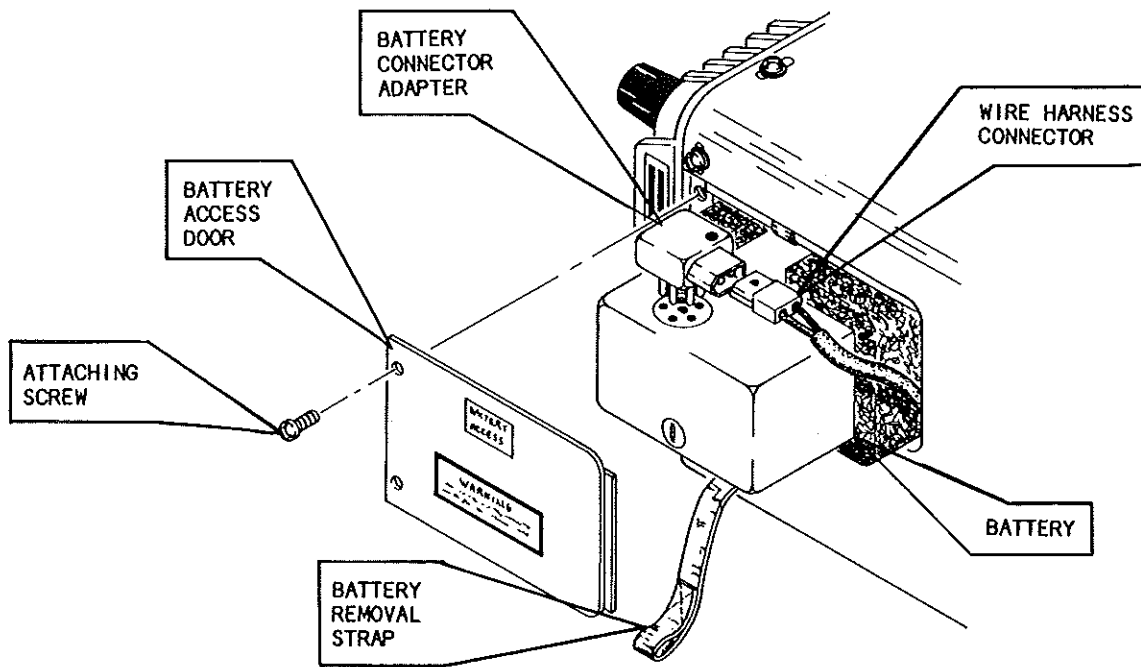

Figure 2-1 Battery Removal and Installation

- Unplug battery connector adapter from battery.

CAUTION

WHEN AN/GRM-114A IS OPERATED WITHOUT BATTERY INSTALLED, DISCONNECT BATTERY CONNECTOR ADAPTER FROM WIRE HARNESS PLUG AND STOW ADAPTER IN LID ASSEMBLY.

- Remove battery from battery compartment.

2-10. BATTERY INSTALLATION (SEE FIGURE 2-1).

CAUTION

PWR/OFF/BATT SWITCH MUST BE IN "OFF" POSITION AND ALL POWER CORDS TO AN/GRM-114A MUST BE DISCONNECTED BEFORE INSTALLING BATTERY.

- Insert battery into battery compartment approximately half way, with the plug end exposed.

NOTE

Be sure battery removal strap goes behind battery, with end of strap exposed, to grasp when removing the battery.

- Align positioning dot on battery connector adapter with +A2 indicator line on battery and plug battery connector adapter into battery.

NOTE

If battery connector adapter has been stowed in the AN/GRM-114A lid, or if it has just been replaced, connect the wire harness plug into the battery connector adapter.

- Complete insertion of battery into battery compartment.
- Replace battery access door and install two attaching screws.

2-11. BATTERY CHARGING.

- The AN/GRM-114A provides automatic battery charging as long as the set is connected to an external AC power source. The battery charger provides the maximum charging rate when the battery is discharged to 11 V, and reduces the charging rate to provide only a float charge when the battery is fully charged.
- The battery contains a temperature limit switch to prevent possible damage caused by charging when the battery temperature exceeds 100° F (38° C). When the AN/GRM-114A is operating, the power supply and rear panel heat sink raise the temperature within the battery compartment and battery charging may not occur. Therefore, in an ambient temperature above 60° F (16° C), when use of the battery is anticipated, monitor the battery level frequently and take adequate measures, such as charging when the set is not in use, to assure an adequate battery charge level is attained.

2-12. BATTERY FUSE REPLACEMENT (SEE FIGURE 2-2).

- Remove battery from FM/AM-1100S according to instructions in paragraph 2-9, Battery Removal.
- Unscrew the fuseholder from the end of the battery marked "10 AMP FUSE". Remove the fuseholder, fuse and "O" ring seal.
- Remove blown fuse from fuseholder and discard fuse.
- Unscrew spare fuseholder from the end of the battery marked "SPARE FUSE". Remove the fuseholder, fuse and "O" ring seal.
- Install the spare fuse, fuseholder and "O" ring seal in the end of the battery marked "10 AMP FUSE".
- Install the empty fuseholder and "O" ring seal in the end of the battery marked in "SPARE FUSE".

- Insert replacement fuse into contacts of fuseholder. The Internal Power Fuse is rated at 7½ Amps, 32 V, Normal Blow. The AC Line Fuse is rated at 2 Amps, 250 V, Slow Blow. See TM 11-6625-3016-10-1, Operator's Manual, Radio Test Set AN/GRM-114A, or TM 11-6625-3016-24P-1, Repair Parts and Special Tools List, Radio Test Set AN/GRM-114A for ordering information.

CAUTION

BE SURE REPLACEMENT FUSE IS OF CORRECT RATING.

- Insert fuse and fuseholder into socket. Press firmly inward on the top of the fuseholder until you feel the toggling action of the retainer.

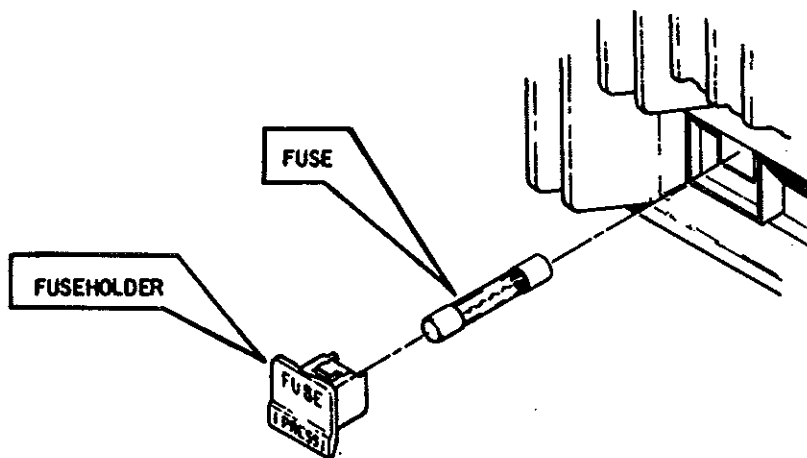

Figure 2-3 Internal Power and AC Line Fuse Replacement (FM/AM-1100S)

2-14. DC POWER CORD FUSE REPLACEMENT (FIGURE 2-4).

- Unscrew end cap from plug and remove contact and fuse.
- Insert replacement 7½ Amp, 32 V, Normal Blow fuse and reassemble contact and end cap. See TM 11-6625-3016-10-1, Operator's Manual, Radio Test Set AN/GRM-114A, or TM 11-6625-3016-24P-1, Repair Parts and Special Tools List, Radio Test Set AN/GRM-114A, for ordering information.

CAUTION

BE SURE REPLACEMENT FUSE IS OF CORRECT RATING.

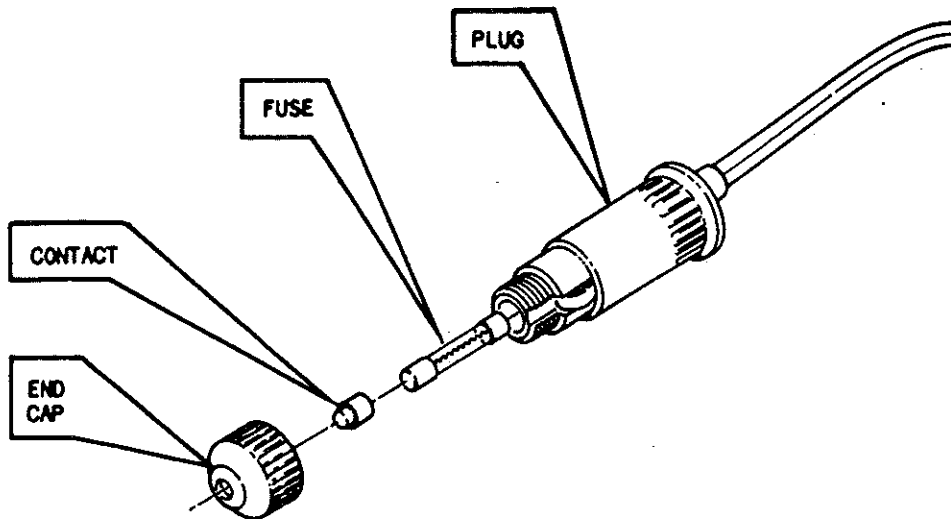

Figure 2-4 DC Power Cord Fuse Replacement (FM/AM-1100S)

2-15. FUSE REPLACEMENT (MM-100E) (FIGURE 2-5).

- Press firmly on fuseholder and rotate counterclockwise 1/4 turn.
- Withdraw fuseholder and fuse from socket.
- Pull fuse straight out of fuseholder contact.
- Insert replacement 1/32 A, 250 V, Fast Blow fuse into the contacts of the fuseholder. See TM 11-6625-3016-10-1, Operator's Manual, Ratio Test Set AN/GRM-114A, or TM 11-6625-3016-24P-1, Repair Parts and Special Tools List, Radio Test Set AN/GRM-114A for ordering information.

CAUTION

BE SURE REPLACEMENT FUSE IS OF CORRECT RATING.

- Align tabs on fuseholder contact with slots in socket and insert fuse and fuseholder into socket.

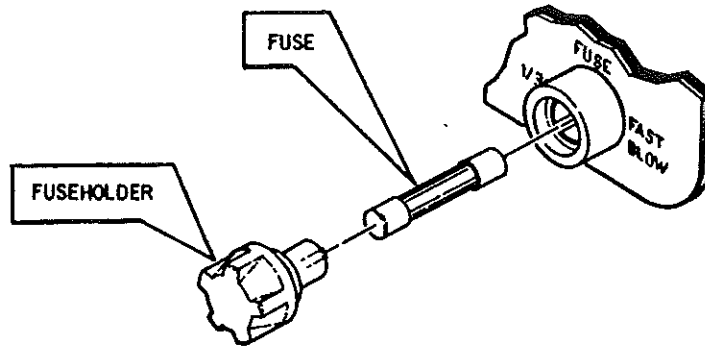

Figure 2-5 Fuse Replacement (MM-100E)

2-15.1. FUSED ANTENNA CONNECTOR FUSE REPLACEMENT (FIGURE 2-5.1).

- Rotate cap counterclockwise and remove from base.
- Remove fuse and socket.
- Insert Replacement, 1/8 Amp Fuse into socket.
- Place Socket and Fuse into Base.

CAUTION

BE SURE REPLACEMENT FUSE IS OF CORRECT RATING.

- Replace Cap onto Base, rotating counterclockwise.

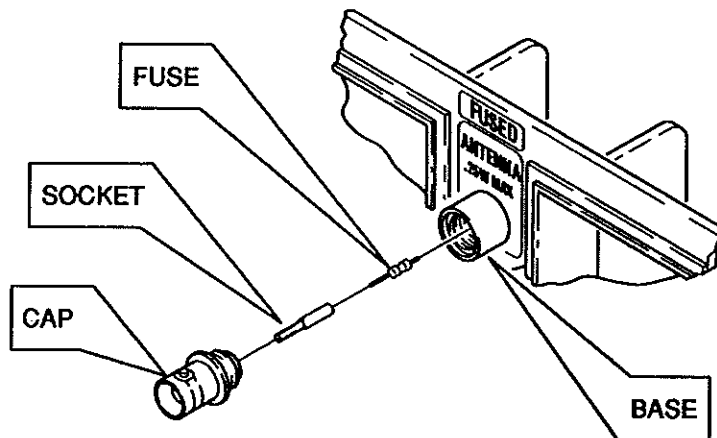

2007003

Figure 2-5.1 Fused Antenna Connector Fuse Replacement (FM/AM-1100S)



2-16. OPERATIONAL CHECKS.

- This section contains step-by-step test procedures for assessing the performance of your AN/GRM-114A. Use these procedures to test the set when you first receive it, for each monthly preventive maintenance test, and for troubleshooting when you think your set may not be working properly.
- All procedures contained in this section use only the front panel controls, the accessory probe and antenna. You can perform any of these tests within 6 to 10 minutes. Most tests can be made using the battery if necessary.

NOTE

If your AN/GRM-114A does not pass one or more of these tests, you should return it to Area Calibration and Repair Center (ACRC) for further testing and/or repair.

- Each test procedure provides a drawing showing all switches and controls, identified by key numbers, requiring a preset position. Below the drawing, each switch and control is identified by key number, and its required position is given. Every procedure starts with the AN/GRM-114A turned "OFF" to permit proper positioning of switches and controls before starting the test procedure. Additional drawings show cable connections required between front panel connectors, and identify switches, controls, connectors and indicators referenced in the text.

**Table 2-3 Oscilloscope and Dual Tone Generator
Operational Check**

INITIAL CONTROL SETTINGS

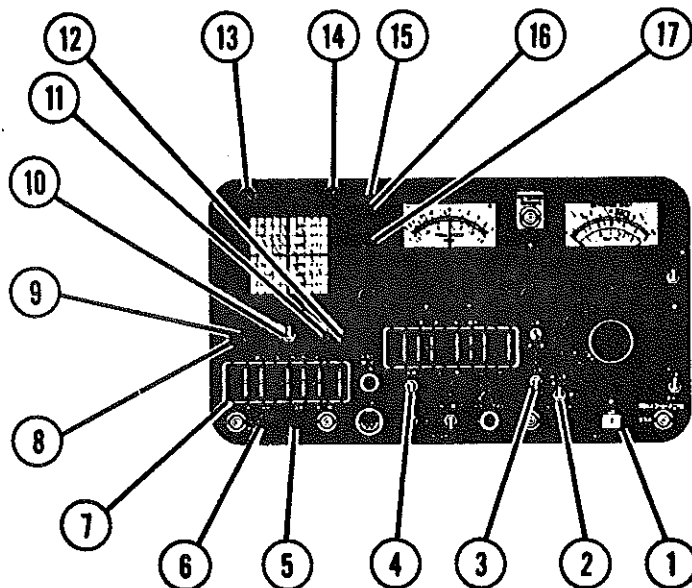

KEY	CONTROL	INITIAL SETTING
1	PWR/OFF/BATT Switch	"OFF"
2	RCVR WIDE/MID/NARROW Switch	"WIDE"
3	GEN/RCVR Switch	"GEN"
4	AM/FM Switch	"AM"
5	VAR/OFF Control	Fully ccw, detent "OFF"
6	1 kHz/OFF Control	Fully ccw, detent "OFF"
7	MODULATION FREQ Hz Thumbwheels	"01000.0"
8	DEV-VERT Control	"10 V/DIV"
9	DEV-VERT Vernier Control	Fully cw, in detent
10	AC/OFF/DC Switch	"DC"
11	SWEEP Control	"1"
12	SWEEP Vernier Control	Fully cw, in detent
13	INTENSITY Control	Midrange
14	FOCUS Control	Midrange
15	VERT Control	Midrange
16	ANALY DISPR Control	Fully ccw, in detent
17	HORIZ Control	Midrange

Table 2-3 Oscilloscope and Dual Tone Generator Operational Check (Continued)

STEP	PROCEDURE	ILLUSTRATION
1	Connect probe between INT MOD OUT and SCOPE IN Connectors.	
2	Set PWR/OFF/BATT Switch in either "PWR" or "BATT" position. Allow trace on CRT to become visible.	
3	Adjust INTENSITY Control until trace contrast is distinct.	
4	Adjust FOCUS Control until trace is sharply defined.	
5	Adjust VERT Control to center trace over the horizontal axis of CRT display.	
6	Adjust HORIZ Control to center trace between outer edges of CRT.	

Table 2-3 Oscilloscope and Dual Tone Generator Operational Check (Continued)

STEP	PROCEDURE	ILLUSTRATION
7	Rotate VAR/OFF Control fully cw.	
8	Adjust VERT Control until negative (bottom) peaks of sine-wave displayed on CRT just touch the horizontal axis.	
9	Read amplitude of sinewave. It should be between 8 and 16 Vp-p.	
10	Rotate VAR/OFF Control fully ccw into detent.	
11	Rotate 1 kHz/OFF Control fully cw.	
12	Adjust VERT Control until negative (bottom) peaks of sine-wave displayed on CRT just touch the horizontal axis.	
13	Read amplitude of sinewave. It should be between 8 and 16 Vp-p.	
14	Rotate VAR/OFF Control fully cw.	
15	Rotate MODULATION FREQ Hz Thumbwheels until sine-wave display stops moving.	
16	Read frequency shown on MODULATION FREQ Hz Thumbwheels. Proper frequency is between 00980.0 Hz and 01020.0 Hz.	
17	Rotate 1 kHz/OFF Control fully ccw into detent.	

Table 2-3 Oscilloscope and Dual Tone Generator Operational Check (Continued)

STEP	PROCEDURE	ILLUSTRATION
18	Rotate MODULATION FREQ Hz Thumbwheels to display "01000.0".	
19	Adjust VERT Control until positive (top) peaks of sinewave just touch the horizontal axis.	
20	Adjust HORIZ Control to center one of the positive peaks over the vertical axis.	
21	Note position of the first peak to the right of the vertical axis. It should center over the first major vertical division to the right of the vertical axis, but may be up to 2 minor divisions on either side of the major vertical division.	
22	Rotate MODULATION FREQ Hz Thumbwheels to "10000.0".	
23	Rotate SWEEP Control to ".1" position.	
24	Adjust HORIZ Control to center one of the positive peaks over the vertical axis.	
25	Note position of the first peak to the right of the vertical axis. It should center over the first major vertical division to the right of the vertical axis, but may be up to 2 minor divisions on either side of the major vertical division.	
26	Verify that all the sinewave peaks are within 1 minor division above or below the horizontal axis.	

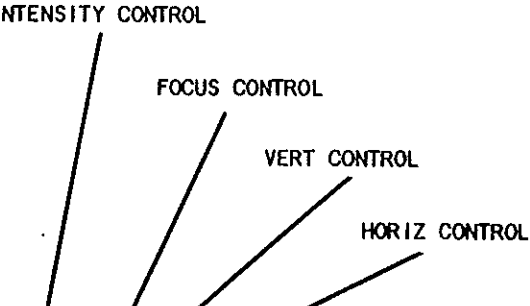
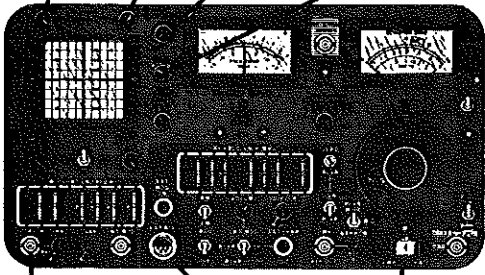
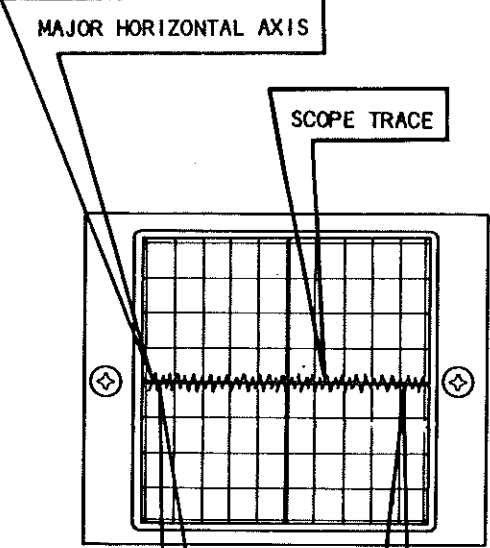
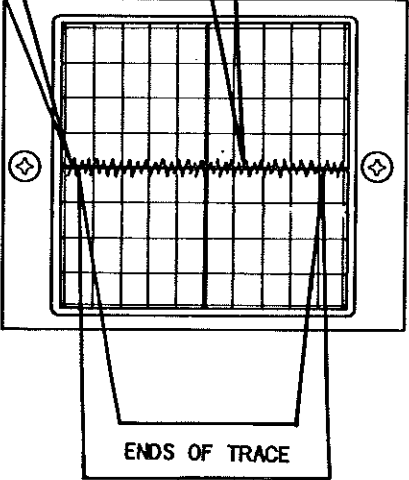
Table 2-3 Oscilloscope and Dual Tone Generator Operational Check (Continued)

STEP	PROCEDURE	ILLUSTRATION
27	Rotate MODULATION FREQ Hz Thumbwheels to "01000.0".	
28	Rotate DEV-VERT Control to "15" position.	
29	Adjust VERT Control to center displayed waveform over horizontal axis.	
30	Adjust VAR/OFF Control ccw until waveform displays 100% modulation.	 <p data-bbox="1040 1283 1289 1360">WAVEFORM AT 100% MODULATION</p>
31	Rotate SWEEP Control to "MOD FREQ" position.	 <p data-bbox="911 1745 1208 1820">TYPICAL TRIANGULAR WAVEFORM</p>
32	Note that a triangular waveform shows on the CRT.	

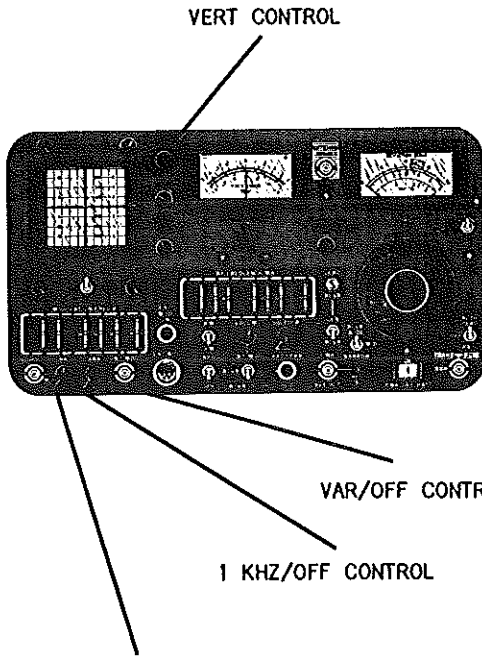
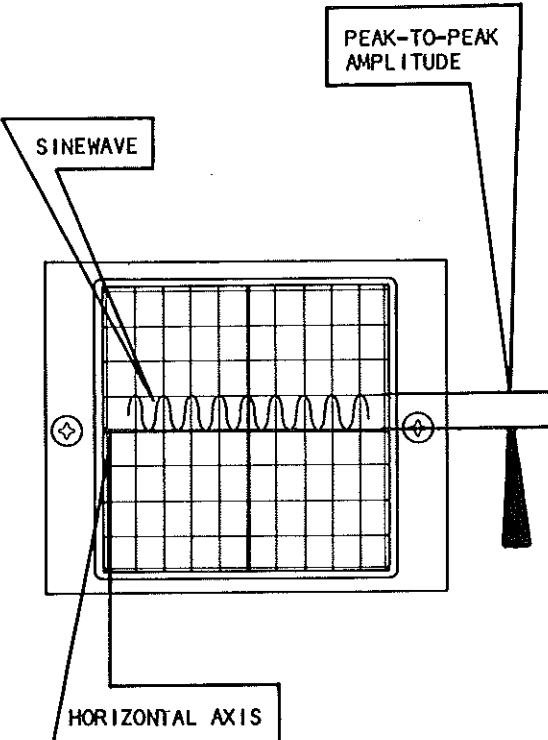
Table 2-3. Oscilloscope and Dual Tone Generator Operational Check- Continued

STEP	PROCEDURE	ILLUSTRATION
33	Set AM/FM Switch in "FM" position.	 <p data-bbox="1295 653 1451 678">FM/AM SWITCH</p>
34	<p data-bbox="337 961 932 1031">Verify that display on CRT is a first order Lissajou pattern.</p> <p data-bbox="581 1062 688 1100">NOTE</p> <p data-bbox="410 1125 867 1381">Depending upon internal phase relationships, either Lissajou pattern may be displayed. Horizontal adjustment may position the pattern on either side of the vertical axis.</p>	 <p data-bbox="1130 1262 1393 1314">FIRST ORDER LISSAJOU PATTERN</p>

Table 2-4. Spectrum Analyzer Operational Check

INITIAL CONTROL SETTINGS

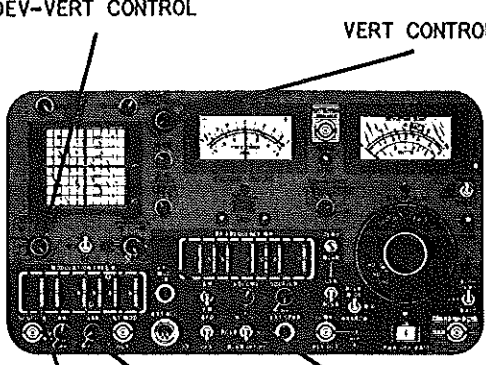
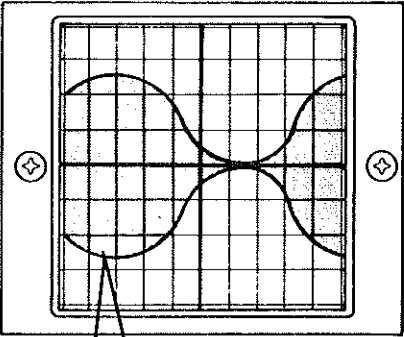
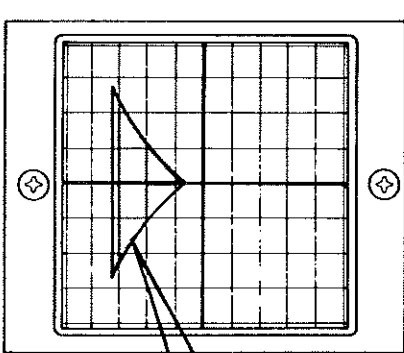

KEY	CONTROL	INITIAL SETTING
1	BFO-RF LEVEL Control	" -80 dBm
2	PWR/OFF/BATT Switch	"OFF"
3	GEN/RCVR Switch	"RCVR"
4	BFO Switch	"ON"
5	VAR/OFF Control	Fully ccw, detent "OFF"
6	1 kHz/OFF Control	"OFF"
7	AC/OFF/DC Switch	"AC"
8	INTENSITY Control	Midrange
9	FOCUS Control	Midrange
10	ANALY DISPR Control	Fully ccw, out of detent
11	HORIZ Control	Midrange

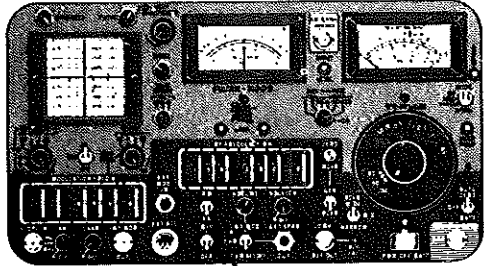
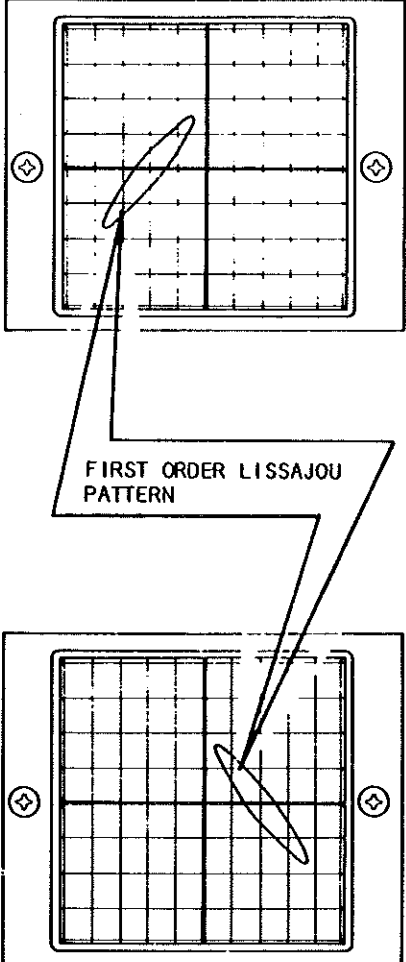
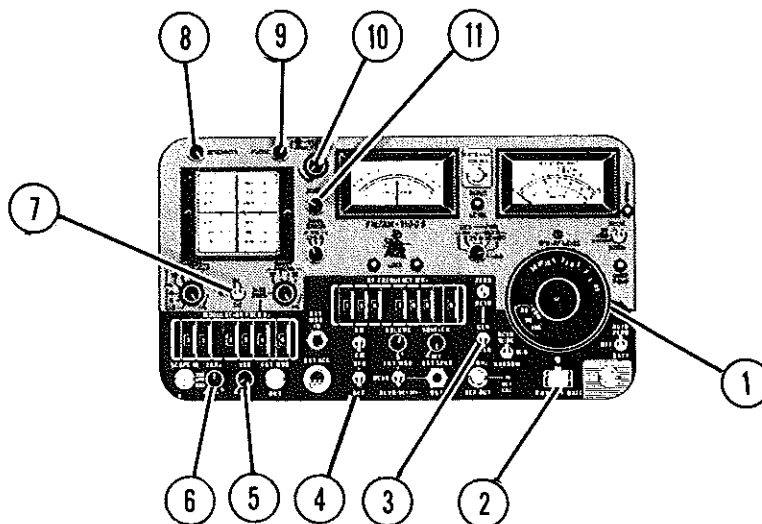
STEP	PROCEDURE	ILLUSTRATION
1	Set PWR/OFF/BATT Switch in either "PWR" or "BATT" position. Allow trace on CRT to become visible.	
2	Adjust INTENSITY Control until trace contrast is distinct.	
3	Adjust FOCUS Control until trace is sharply defined.	
4	Verify CRT displays spectrum pattern. Baseline noise should be less than two minor vertical divisions in amplitude.	

Table 2-5 Frequency Synthesizer Operational Check

INITIAL CONTROL SETTINGS

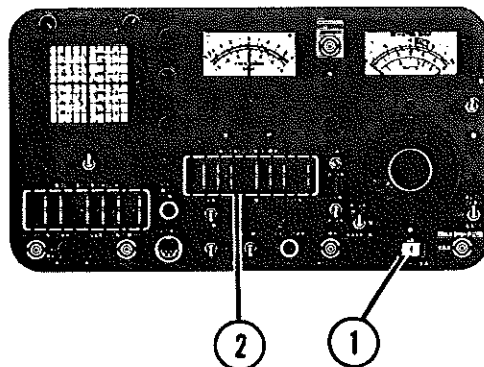

KEY	CONTROL	INITIAL SETTING
1	PWR/OFF/BATT Switch	"OFF"
2	RF FREQUENCY MHz Thumbwheels	"099 000 0"

STEP	PROCEDURE	ILLUSTRATION
1	Set PWR/OFF/BATT Switch in either "PWR" or "BATT" position. Verify that both phase lock lamps provide steady illumination.	
2	Rotate 100 MHz Thumbwheel into each detent from 1 through 9. High frequency phase lock lamp may momentarily go out or flash, but should return to steady illumination with each position.	
3	Rotate all RF FREQUENCY MHz Thumbwheels to "000 000 0". Verify both phase lock lamps provide steady illumination.	
4	Simultaneously rotate all RF FREQUENCY MHz Thumbwheels into each detent 1 through 9. Either or both phase lock lamps may momentarily go out or flash, but should return to steady illumination with each position.	

Table 2-6 Signal Generator Operational Check

INITIAL CONTROL SETTINGS

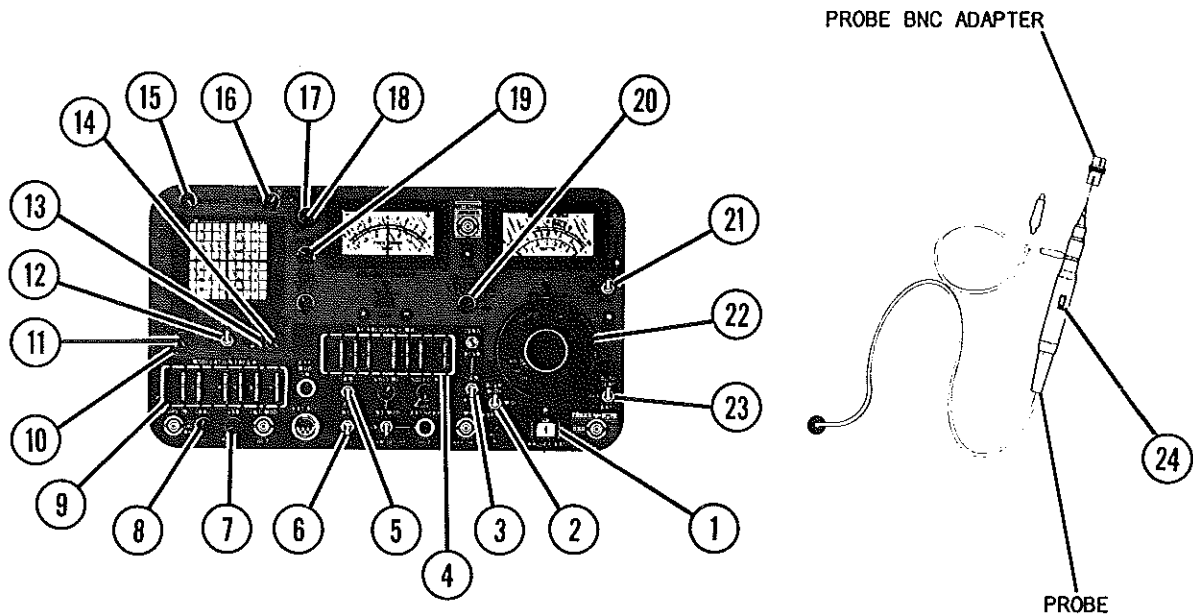

KEY	CONTROL	INITIAL SETTING
1	PWR/OFF/BATT Switch	"OFF"
2	RCVR WIDE/MID/NARROW Switch	"MID"
3	GEN/RCVR Switch	"GEN"
4	RF FREQUENCY MHz Thumbwheels	"000 100 0"
5	AM/FM Switch	"FM"
6	BFO/OFF Switch	"OFF"
7	VAR/OFF Control	Fully ccw, detent "OFF"
8	1 kHz/OFF Control	Fully ccw, detent "OFF"
9	MODULATION FREQ Hz Thumbwheels	"01000.0"
10	DEV-VERT Control	".01 V/DIV"
11	DEV-VERT Vernier Control	Fully cw, in detent
12	AC/OFF/DC Switch	"AC"
13	SWEEP Control	".01"
14	SWEEP Vernier Control	Fully cw, in detent
15	INTENSITY Control	Midrange
16	FOCUS Control	Midrange
17	VERT Control	Midrange
18	ANALY DISPR Control	Fully ccw, in detent
19	HORIZ Control	Midrange
20	DEV-PWR Control	"2 kHz"
21	HI LVL/ μ V X 100/NORM Switch	" μ V X 100"
22	BFO-RF LEVEL Control	"-80 dBm"
23	AUTO ZERO/OFF/BATT Switch	"AUTO ZERO"
24	Probe Range Switch	"X1"

Table 2-6 Signal Generator Operational Check (Continued)

STEP	PROCEDURE	ILLUSTRATION
1	Connect probe between SCOPE IN and TRANS/RCVR Connectors.	
2	Set PWR/OFF/BATT Switch in either "PWR" or "BATT" position. Allow trace on CRT to become visible.	
3	Adjust INTENSITY Control until trace contrast is distinct.	
4	Adjust FOCUS Control until trace is sharply defined.	
5	Adjust VERT Control to center trace over horizontal axis of CRT display.	
6	Adjust HORIZ Control to center trace between outer edges of CRT.	

Table 2-6 Signal Generator Operational Check (Continued)

STEP	PROCEDURE	ILLUSTRATION
7	Adjust VAR/OFF Control until DEVIATION/WATTS Meter displays 2 kHz.	
8	Verify the sinewave on CRT becomes slightly blurred near the right side.	
9	Set AM/FM Switch in "AM" position.	
10	Rotate SWEEP Control to "MOD FREQ" position.	
11	Verify waveform on CRT is now a trapezoidal display.	

Table 2-6. Signal Generator Operational Check - Continued

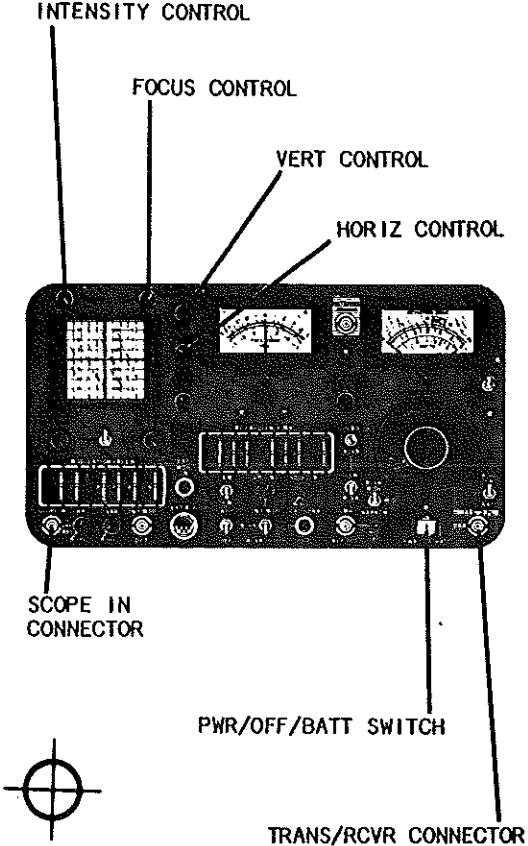

STEP	PROCEDURE	ILLUSTRATION
12	Set AM/FM Switch in "FM" position.	
13	Rotate BFO-RF LEVEL Control to 1000 μ V.	
14	Adjust VERT Control so bottom of display on CRT touches the horizontal axis.	
15	Adjust HORIZ Control to center CRT display over the vertical axis.	
16	Note the amplitude of the CRT display. It should be higher than two minor divisions above the horizontal axis but below the first major horizontal division.	
17	Rotate BFO-RF LEVEL Control fully ccw.	
18	Rotate DEV-VERT Control to "1 V/DIV" position.	
19	Set HI LVL/ μ V X 100/NORM Switch in "HI LVL" position.	
20	Rotate BFO-RF LEVEL Control cw until 0 dBm Lamp illuminates.	
21	Adjust VERT Control so bottom of CRT display touches the horizontal axis.	
22	Adjust HORIZ Control to center CRT display over the vertical axis.	
23	Note the amplitude of the CRT display. It should at least reach the first major division, but should not exceed 2.5 minor divisions above the first major horizontal division.	

Table 2-7. Receiver Operational Check

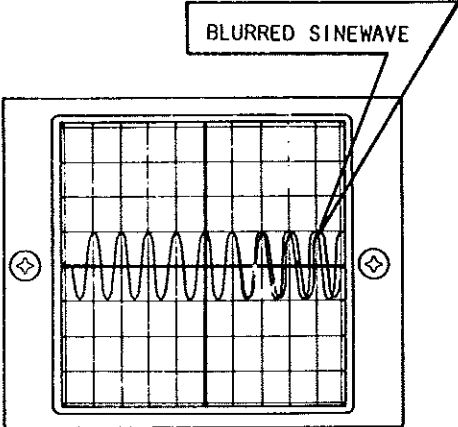
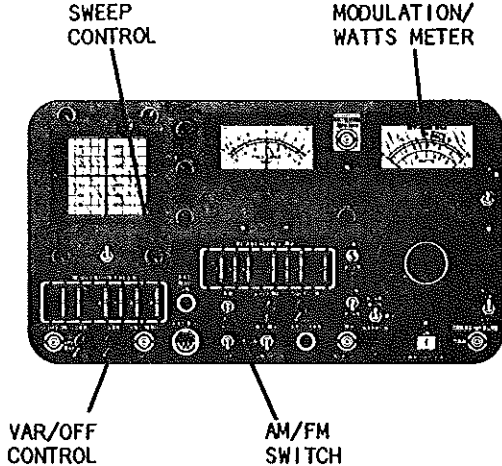
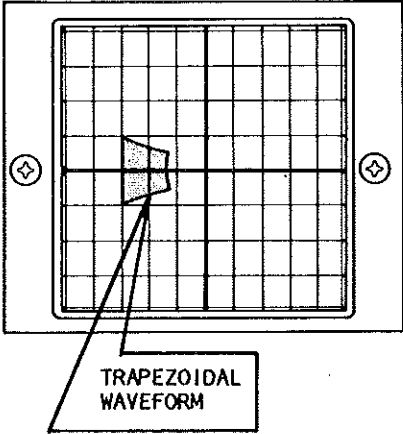
INITIAL CONTROL SETTINGS

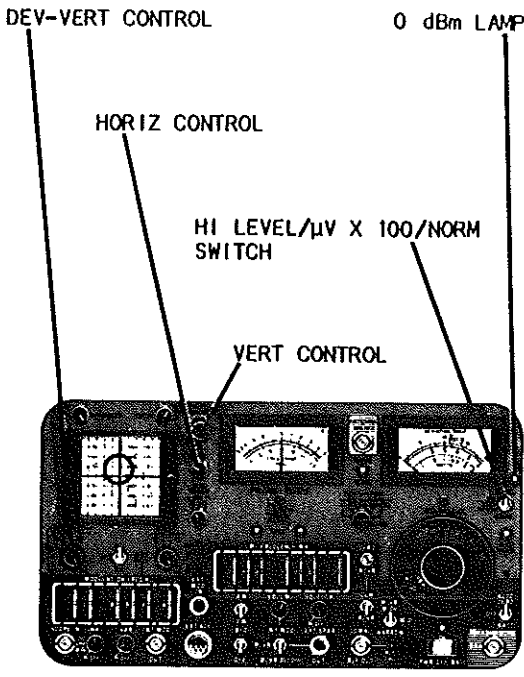

KEY	CONTROL	INITIAL SETTING
1	PWR/OFF/BATT Switch	"OFF"
2	RCVR WIDE/MID/NARROW Switch	"NARROW"
3	GEN/RCVR Switch	"RCVR"
4	SQUELCH Control	Fully ccw, out of detent
5	INT MOD/RCVR/RCVR (DET OFF) Switch	"RCVR"
6	BFO/OFF Switch	"OFF"
7	VOLUME Control	Fully ccw
8	AM/FM Switch	"AM"
9	VAR/OFF Control	Fully ccw, in detent
10	1 kHz/OFF Control	Fully ccw, in detent
11	RF FREQUENCY MHz Thumbwheels	"010 000 0"
12	AC/OFF/DC Switch	"DC"
13	INTENSITY Control	Midrange
14	FOCUS Control	Midrange
15	VERT Control	Midrange
16	ANALY DISPR Control	Fully ccw, out of detent
17	HORIZ Control	Midrange
18	FREQ ERROR kHz Control	"1.5 kHz"
19	DEV PWR Control	"SIG"
20	HI LVL/μV X 100/NORM Switch	"NORM"
21	BFO-RF LEVEL Control	Fully ccw
22	AUTO ZERO/OFF/BATT Switch	"AUTO ZERO"
23	Probe Range Switch	"X1"

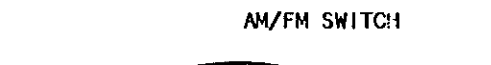
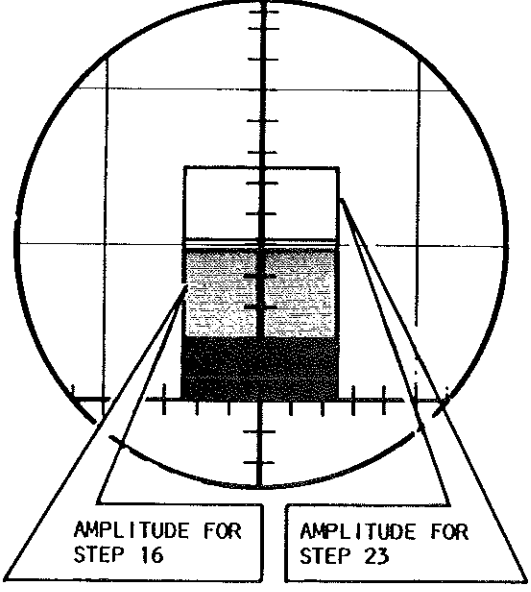
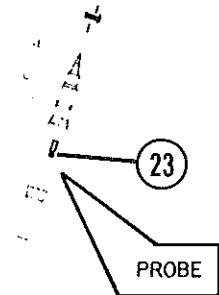
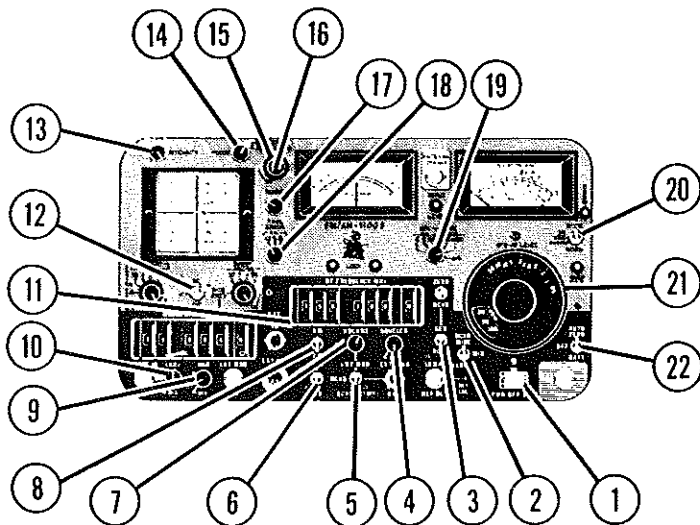
Table 2-7. Receiver Operational Check- Continued

STEP	PROCEDURE	ILLUSTRATION
1	Set PWR/OFF/BATT Switch in either "PWR" or "BATT" position. Allow 30 seconds for warm up from a cold start for trace on CRT to become visible.	 <p>INTENSITY CONTROL</p> <p>FOCUS CONTROL</p> <p>ANTENNA CONNECTOR</p> <p>10 MHZ REF OUT CONNECTOR</p> <p>PWR/OFF/BATT SWITCH</p>
2	Adjust INTENSITY Control until trace contrast is distinct.	
3	Adjust FOCUS Control until trace is sharply defined.	
4	Connect 10, 20, and 30 dB Attenuator Pads in series to 10 MHz REF OUT connector.	
5	Using Probe BNC Adapter, connect Probe between Attenuator Pads and Antenna Connector.	

Table 2-7. Receiver Operational Check - Continued

STEP	PROCEDURE	ILLUSTRATION
6	Read FREQ ERROR Meter . Needle should show -50 Hz to +50 Hz.	
7	Rotate RF FREQUENCY MHz Thumbwheels to "010 001 0".	
8	Read the FREQ ERROR Meter . Needle should show -.9 kHz to -1.1 kHz.	
9	Rotate RF FREQUENCY MHz Thumbwheels to "009 999 0".	
10	Read FREQ ERROR Meter . Needle should show +.9 kHz to +1.1 kHz.	
11	Rotate FREQ ERROR Control to "5 kHz" position.	
12	Rotate RF FREQUENCY MHz Thumbwheels to "009 996 0".	
13	Read FREQ ERROR Meter . Needle should show +3.7 kHz to +4.3 kHz.	
14	Rotate RF FREQUENCY MHz Thumbwheels to "010 004 0".	
15	Read FREQ ERROR Meter . Needle should show -3.7 kHz to -4.3 kHz.	
16	Set RCVR WIDE/MID/NARROW Switch in "WIDE" position.	
17	Rotate FREQ ERROR Control to "15 kHz" position.	
18	Rotate RF FREQUENCY MHz Thumbwheels to "010 010 0".	
19	Read FREQ ERROR Meter . Needle should show -9 kHz to -11 kHz.	
20	Rotate RF FREQUENCY MHz Thumbwheels to "009 990.0".	
21	Read FREQ ERROR Meter . Needle should show +9 kHz to +11 kHz.	

Table 2-7. Receiver Operational Check - Continued

STEP	PROCEDURE	ILLUSTRATION
22	Disconnect probe from ANTENNA Connector.	
23	Rotate RF FREQUENCY MHz Thumbwheels to "120 200 0".	
24	Set BFO/OFF Switch in "BFO" position.	
25	Rotate BFO-RF LEVEL Control cw until INPUT LEVEL Lamp illuminates. Dial should show between 5 μ V and 3 μ V.	
26	Rotate SQUELCH Control fully cw. Verify INPUT LEVEL Lamp goes out.	
27	Rotate SQUELCH Control fully ccw just out of detent.	
28	Set RCVR WIDE/MID/NARROW Switch in "NARROW" position.	
29	Rotate BFO-RF LEVEL Control fully ccw.	
30	Rotate BFO-RF LEVEL Control cw until INPUT LEVEL Lamp again illuminates. Dial should show between 0.2 μ V and 2.0 μ V.	
31	Rotate BFO-RF LEVEL Control to "-80 dBm" position. CRT display should be between -71 dBm and -89 dBm in amplitude.	
32	Set HI LVL/ μ V X 100/NORM Switch in " μ V X 100" position. CRT display should be between -31 dBm and -49 dBm.	

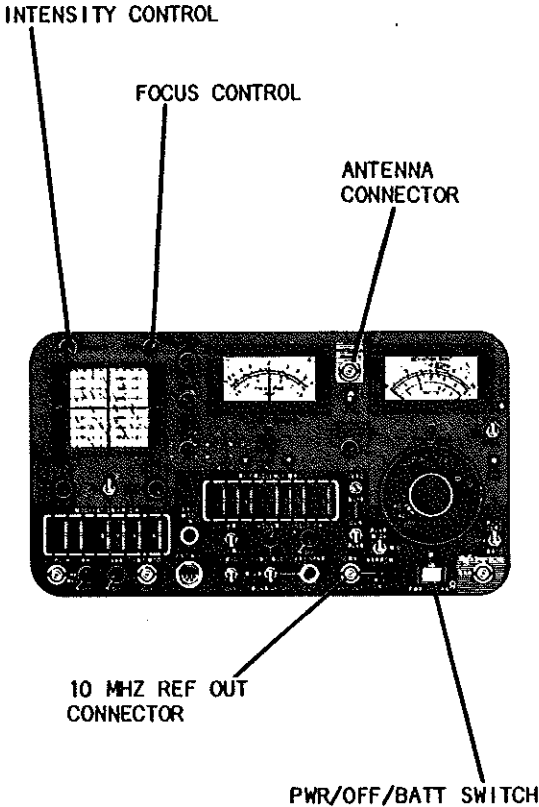
Table 2-7. Receiver Operational Check -Continued

STEP	PROCEDURE	ILLUSTRATION
33	Set BFO/OFF Switch in "OFF" position.	
34	Connect outside antenna (or accessory antenna if within range of a station) to ANTENNA connector.	
35	Rotate RF FREQUENCY MHz Thumbwheels to the frequency of a local or AFRS AM broadcast station.	
36	Set INT MOD/RCVR/RCVR (DET OFF) Switch in "RCVR" position.	
37	Adjust VOLUME Control for a comfortable listening level. You should clearly hear the broadcast signal.	
38	Set RCVR WIDE/MID/NARROW Switch in "WIDE" position.	
39	Set AM/FM Switch in "FM" position.	
40	Rotate RF FREQUENCY MHz Thumbwheels to the frequency of a local or AFRS FM broadcast station. You should clearly hear this broadcast signal.	

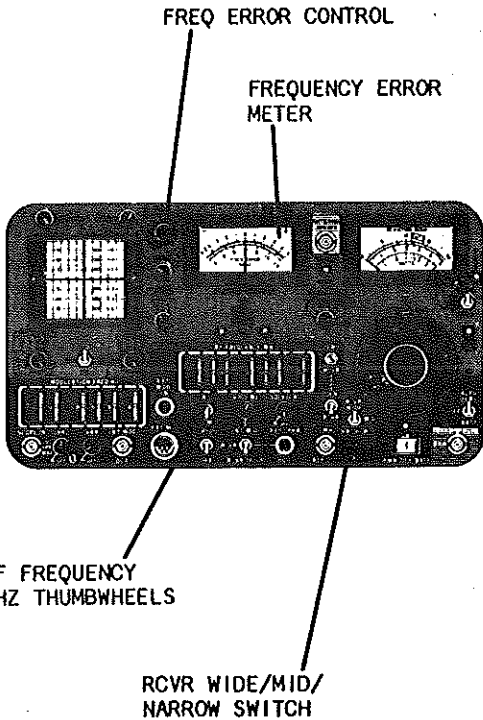
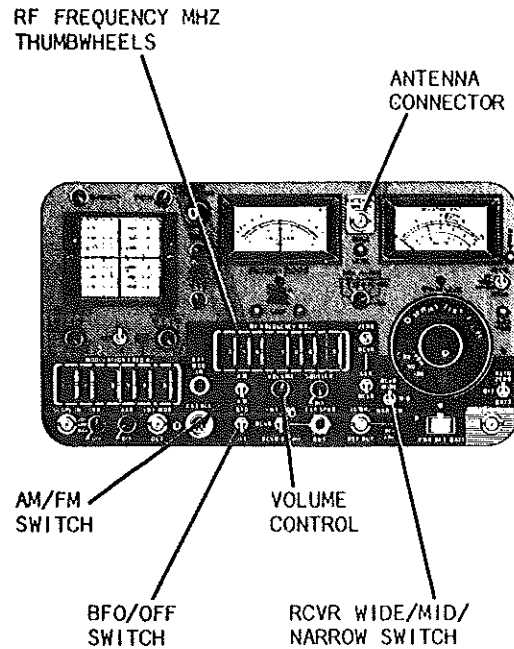
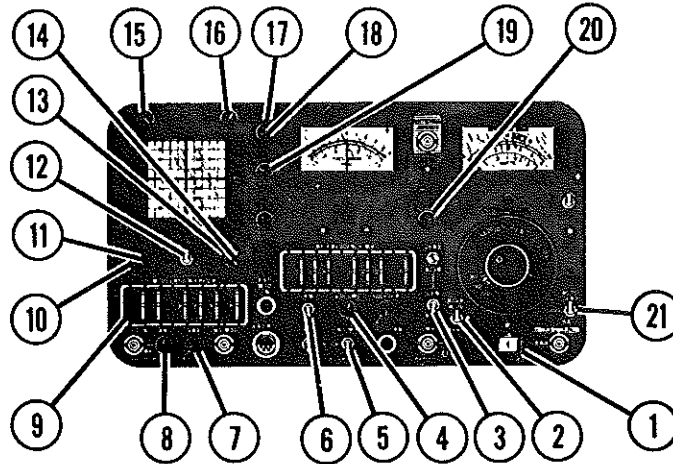

Table 2-8 Deviation Meter Operational Check

INITIAL CONTROL SETTINGS



KEY	CONTROL	INITIAL SETTING
1	PWR/OFF/BATT Switch	"OFF"
2	RCVR WIDE/MID/NARROW Switch	"NARROW"
3	GEN/RCVR Switch	"GEN"
4	VOLUME Control	Fully ccw
5	INT MOD/RCVR/RCVR (DET OFF) Switch	"INT MOD"
6	AM/FM Switch	"FM"
7	VAR/OFF Control	Fully ccw, detent "OFF"
8	1 kHz/OFF Control	Fully ccw, detent "OFF"
9	MODULATION FREQ Hz Thumbwheels	"01000.0"
10	DEV-VERT Control	"1.5 kHz"
11	DEV-VERT Vernier Control	Fully cw, in detent
12	AC/OFF/DC Switch	"DC"
13	SWEEP Control	"1"
14	SWEEP VERNIER Control	Fully cw, in detent
15	INTENSITY Control	Midrange
16	FOCUS Control	Midrange
17	VERT Control	Midrange
18	ANALY DISPR Control	Fully ccw, in detent
19	HORIZ Control	Midrange
20	DEV PWR Control	"2 kHz"
21	AUTO ZERO/OFF/BATT Switch	"AUTO ZERO"

Table 2-8 Deviation Meter Operational Check (Continued)

STEP	PROCEDURE	ILLUSTRATION
1	Set PWR/OFF/BATT Switch in either "PWR" or "BATT" position. Allow trace on CRT to become visible.	
2	Adjust INTENSITY Control until trace contrast is distinct.	
3	Adjust FOCUS Control until trace is sharply defined.	
4	Adjust VERT Control to center trace over horizontal axis of CRT display.	
5	Adjust HORIZ Control to center trace between outer edges of CRT.	

Table 2-8 Deviation Meter Operational Check (Continued)

STEP	PROCEDURE	ILLUSTRATION
6	Adjust VAR/OFF Control cw until DEVIATION/WATTS Meter indicates 1.5 kHz. Sinewave displayed on CRT should be between 5.5 and 6.5 major horizontal divisions peak-to-peak.	
7	Rotate DEV-PWR Control to "6 kHz" position.	
8	Rotate DEV-VERT Control to "6 kHz" position.	
9	Adjust VAR/OFF Control cw until DEVIATION/WATTS Meter indicates 6 kHz. Sinewave displayed on CRT should be between 5.5 and 6.5 major horizontal divisions peak-to-peak.	
10	Rotate SWEEP Control to 0.1 mS position. Sinewave should be free from any significant distortion.	
11	Set RCVR WIDE/MID/NARROW Switch in "MID" position.	
12	Rotate DEV-PWR Control to "20 kHz" position.	
13	Rotate DEV-VERT Control to "15 kHz" position.	
14	Adjust VAR/OFF Control cw until DEVIATION/WATTS Meter indicates 15 kHz. Sinewave displayed on CRT should be between 5.5 and 6.5 major horizontal divisions peak-to-peak.	
15	Adjust VOLUME Control for a comfortable listening level. You should hear an audio tone.	

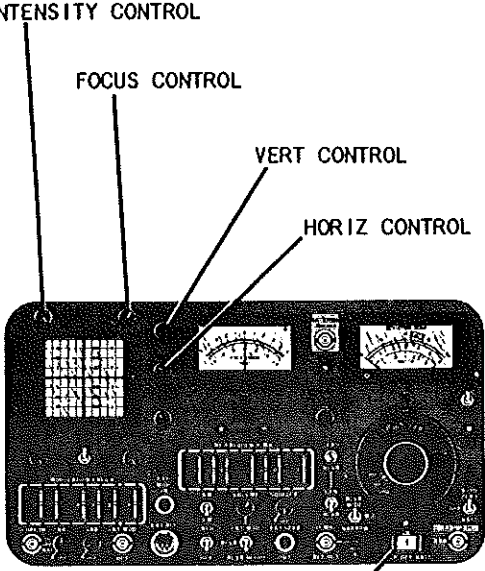
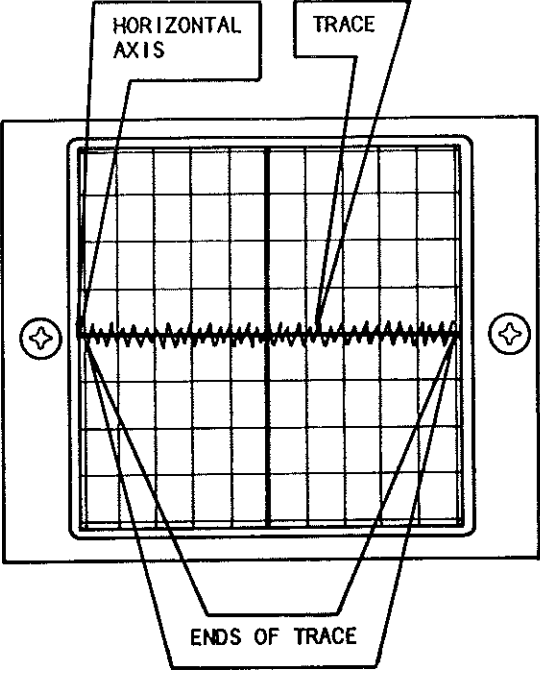
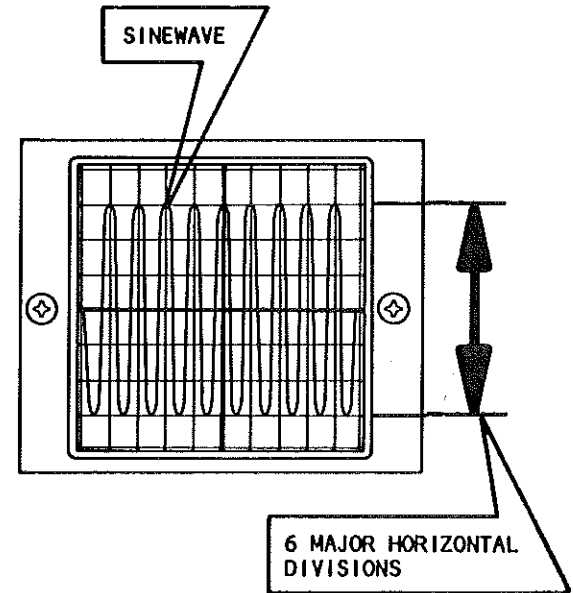
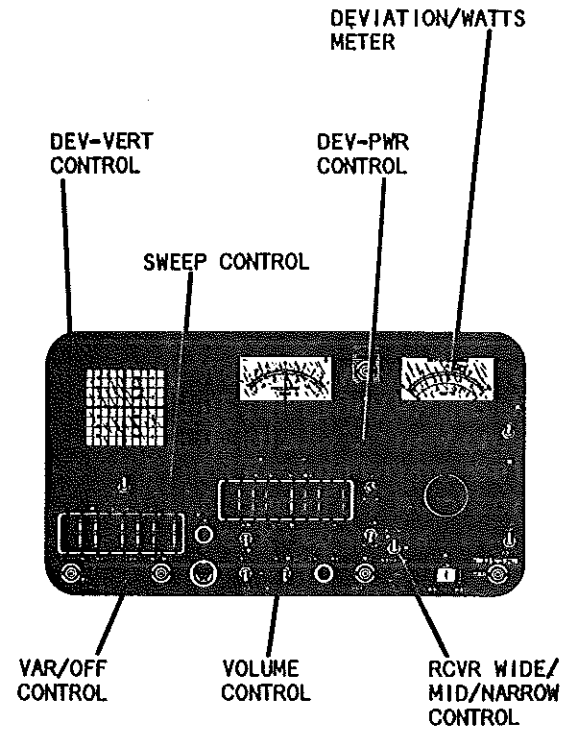
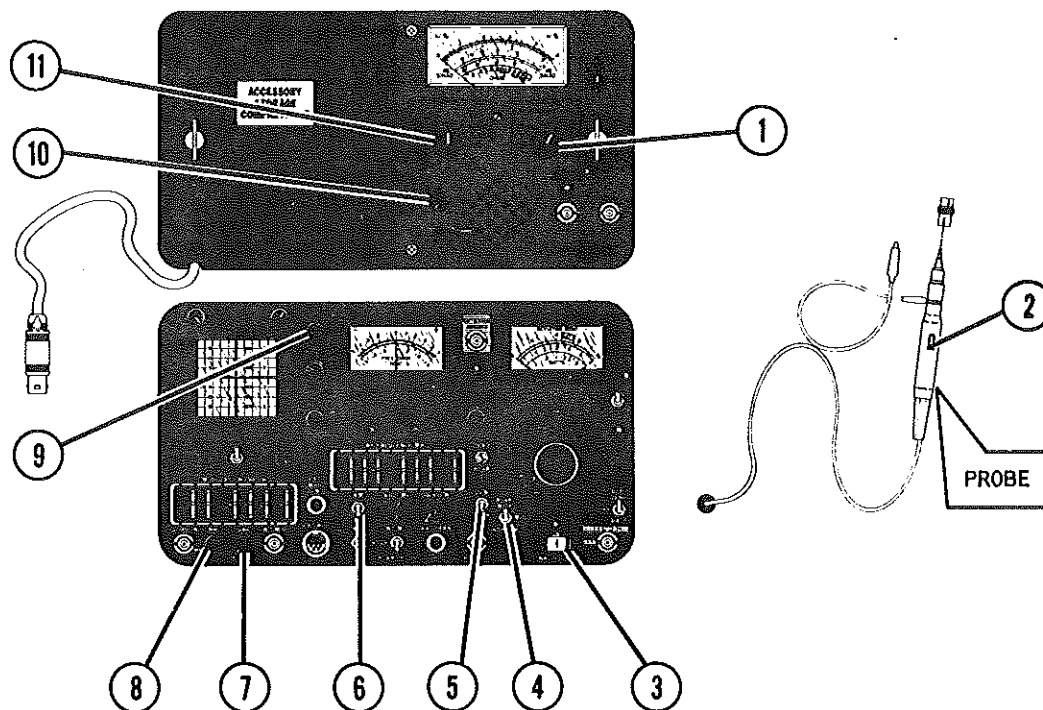

Table 2-9 MM-100E Audio Volume, AC Voltmeter, Ohmmeter and AM% Modulation Meter Operational Check

INITIAL CONTROL SETTINGS



KEY	CONTROL	INITIAL SETTING
1	FUNCTION Control	"HI-Z"
2	Probe Range Switch	"X1"
3	PWR/OFF/BATT Switch	"OFF"
4	RCVR WIDE/MID/NARROW Switch	"MID"
5	GEN/RCVR Switch	"GEN"
6	AM/FM Switch	"AM"
7	VAR/OFF Control	Fully ccw, detent "OFF"
8	1 kHz/OFF Control	Fully ccw, detent "OFF"
9	ANALY DISPR Control	Fully ccw, detent "OFF"
10	VOL Control	Midrange
11	RANGE Control	"10 V"

Table 2-9 MM-100E Audio Volume, AC Voltmeter, Ohmmeter, and AM% Modulation Meter Operational Check (Continued)

STEP	PROCEDURE	ILLUSTRATION
1	Couple Interconnect Power Connector to EXT ACC Connector.	<p>The illustration shows two views of the MM-100E device. The top view shows the front panel with labels for RANGE CONTROL, VOL CONTROL, ACCESSORY STORAGE COMPARTMENT, INPUT CONNECTOR, SPEAKER, and METER. The bottom view shows the rear panel with labels for PWR/OFF/BATT SWITCH, INTERCONNECT CABLE & EXT ACC CONNECTORS, INT MOD OUT CONNECTOR, and 1 KHZ/OFF CONTROL. A separate diagram shows a PROBE BNC CONNECTOR with a probe tip and a BNC connector.</p>
2	Connect Probe BNC Connector to MM-100E INPUT Connector.	
3	Using Probe BNC Adapter, connect Probe to FM/AM-1100S INT MOD OUT Connector.	
4	Set PWR/OFF/BATT Switch in "PWR" or "BATT" position.	
5	Rotate 1 kHz/OFF Control smoothly to maximum cw. Tone from MM-100E speaker should become audible and increase in volume with rotation of 1 kHz/OFF Control.	
6	Smoothly rotate MM-100E VOL Control fully ccw. Tone from MM-100E speaker should decrease in volume and become inaudible at full ccw travel.	
7	Observe MM-100E Meter. Needle should deflect smoothly as 1 kHz/OFF Control is rotated fully ccw and cw, meter should show between 2.5 and 4.5 VRMS on V/% (0-10) scale.	
8	Rotate RANGE Control to "AM %" position.	
9	Rotate 1 kHz/OFF Control ccw and cw. MM-100E Meter needle should follow rotation of control.	

Table 2-9 MM-100E Audio Volume, AC Voltmeter, Ohmmeter and AM% Modulation Meter Operational Check (Continued)

STEP	PROCEDURE	ILLUSTRATION
10	<p style="text-align: center;">CAUTION</p> <p>DO NOT APPLY A VOLTAGE TO THE PROBE TIP WITH FUNCTION CONTROL IN "OHMS" POSITION. DOING SO WILL BLOW THE FUSE IN THE MM-100E.</p> <p>Remove Probe from INT MOD OUT Connector on FM/AM-1100S.</p>	
11	<p>Rotate FUNCTION Control to "OHMS" position.</p>	
12	<p>Rotate RANGE Control to "X1Ω" position. Ohmmeter should show infinity ("∞") on MM-100E.</p>	
13	<p>Attach probe grounding clip to probe tip. Ohmmeter should show "0".</p>	
14	<p>Rotate RANGE Control to "X10KΩ". Ohmmeter should still show "0".</p>	
15	<p>Break contact between probe tip and grounding clip. Ohmmeter should return to infinity ("∞").</p>	

Table 2-10. MM-100E DC Voltmeter Operational Check

INITIAL CONTROL SETTINGS

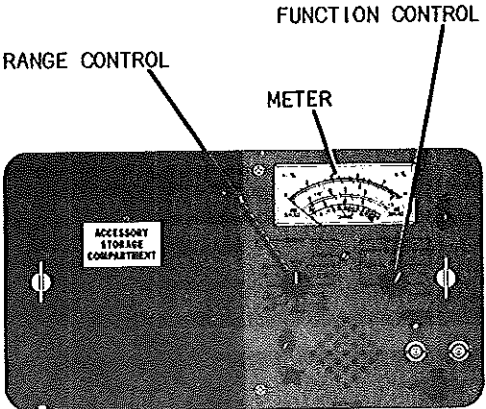
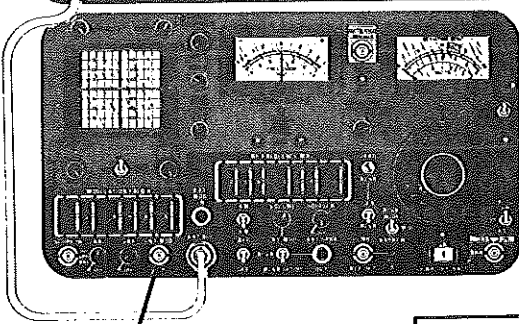
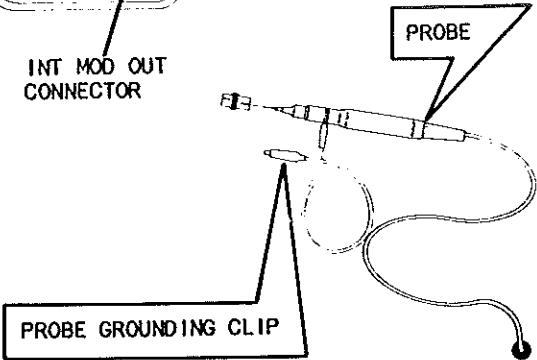
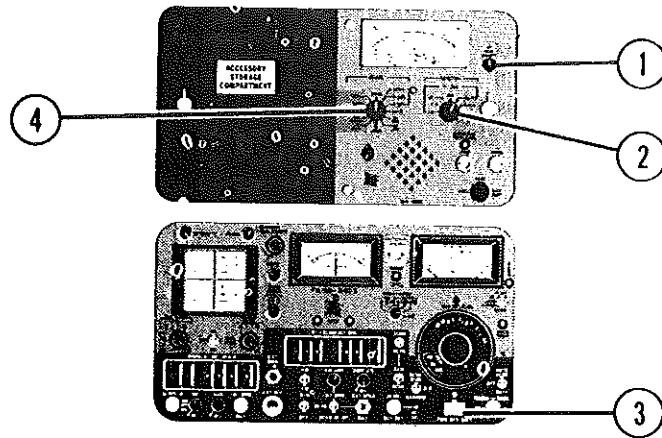

KEY	CONTROL	INITIAL SETTING
1	DC ZERO OFFSET Control	Fully ccw, in detent
2	FUNCTION Control	"+DC"
3	PWR/OFF/BATT Switch	"OFF"
4	RANGE Control	"30 V"

STEP	PROCEDURE	ILLUSTRATION
1	Couple Interconnect Power Connector to EXT ACC Connector.	
2	Connect Probe BNC Connector to MM-100E INPUT Connector.	

7-11-64

Table 2-10. MM-100E DC Voltmeter Operational Check - Continued

STEP	PROCEDURE	ILLUSTRATION
3	Remove battery access door on FM/AM-1100S and withdraw battery approximately three inches.	
4	Disconnect battery wire harness connector from battery connector adapter. Leave the battery connector adapter plugged into the battery.	
5	Set PWR/OFF/BATT Switch in "PWR" position.	
6	Connect probe grounding clip to negative pin of battery connector. <div data-bbox="267 1207 771 1375" style="border: 1px solid black; padding: 5px; margin: 10px 0;"> <p style="text-align: center;">CAUTION</p> <p style="text-align: center;">DO NOT SHORT CIRCUIT THE TWO BATTERY TERMINALS.</p> </div>	
7	Touch probe tip to positive pin of battery connector.	
8	Read V/∅ (0-3) scale of MM-100E Voltmeter. Needle should show between 11 and 15 volts.	
9	Remove probe tip from connector pin.	

Table 2-10 MM-100E DC Voltmeter Operational Check (Continued)

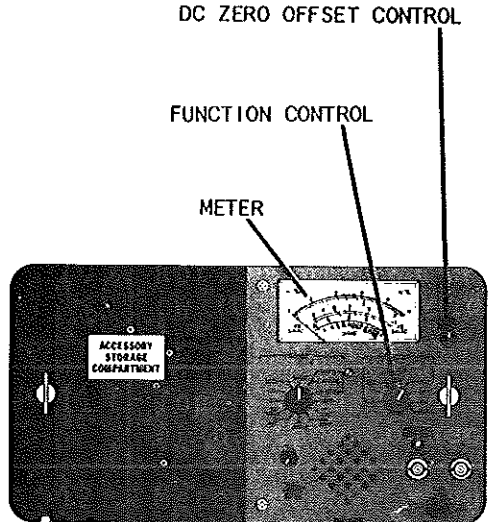
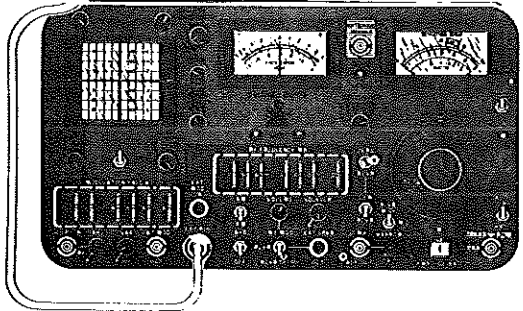
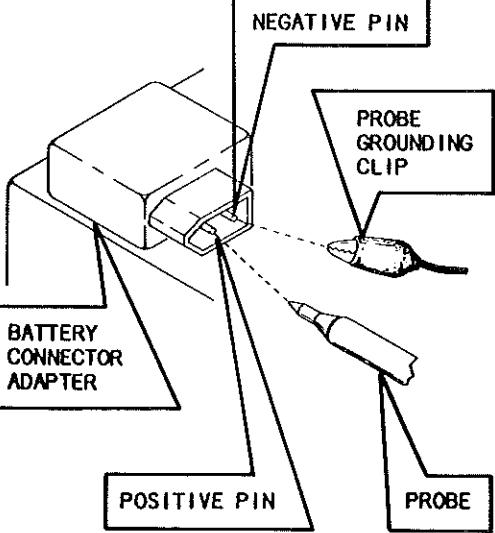
STEP	PROCEDURE	ILLUSTRATION
10	Rotate DC ZERO OFFSET Control cw to adjust needle of meter to 1.5 on 0-3 scale.	 <p>DC ZERO OFFSET CONTROL</p> <p>FUNCTION CONTROL</p> <p>METER</p>
11	Touch probe tip to positive pin of battery connector.	
12	Meter needle should deflect to read between 26 and 30.5 volts on 0-3 scale.	
13	Rotate FUNCTION Control to "-DC".	
14	Rotate DC ZERO OFFSET Control to adjust needle to 1.5 on 0-3 scale.	
15	Touch probe tip to positive pin of battery connector.	
16	Meter needle should deflect to read between .5 and 4.0 volts on 0-3 scale.	 <p>NEGATIVE PIN</p> <p>PROBE GROUNDING CLIP</p> <p>BATTERY CONNECTOR ADAPTER</p> <p>POSITIVE PIN</p> <p>PROBE</p>
17	Reconnect battery connector and stow battery in compartment.	
18	Replace battery access door.	

INITIAL CONTROL SETTINGS

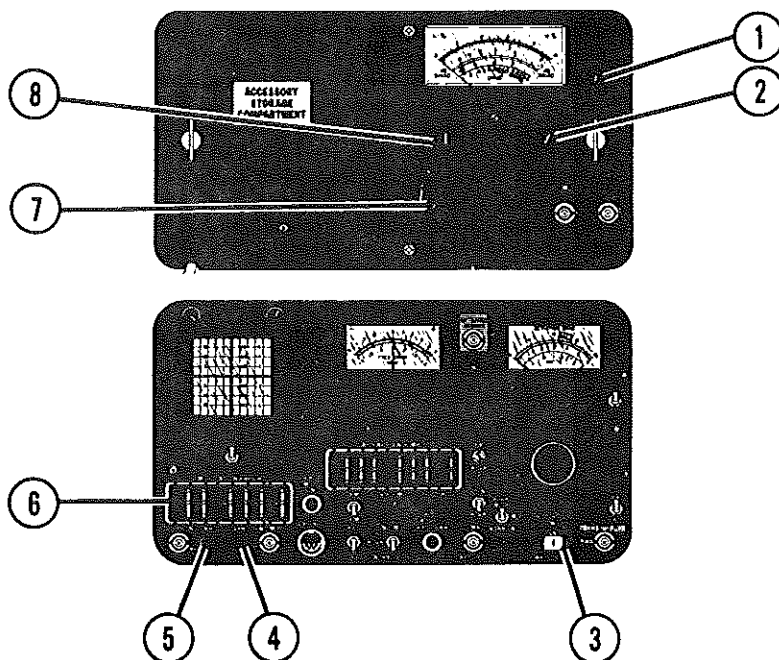

KEY	CONTROL	INITIAL SETTING
1	DC ZERO OFFSET Control	Fully ccw, in detent
2	FUNCTION Control	"HI-Z"
3	PWR/OFF/BATT Switch	"OFF"
4	VAR/OFF Control	Fully ccw, detent "OFF"
5	1 kHz/OFF Control	Fully ccw, detent "OFF"
6	MODULATION FREQ Hz Thumbwheels	"01100.0"
7	VOL Control	Fully ccw
8	RANGE Control	".1 V"

STEP	PROCEDURE	ILLUSTRATION
1	Couple Interconnect Power Connector to EXT ACC Connector.	SEE ILLUSTRATION ON FOLLOWING PAGE FOR LOCATION OF CONTROLS AND CONNECTORS
2	Connect Probe BNC Connector to MM-100E INPUT Connector.	
3	Using Probe BNC Adaptor, connect probe to FM/AM-1100S INT MOD OUT Connector.	

Table 2-11 MM-100E Distortion Analyzer
Operational Check (Continued)

STEP	PROCEDURE	ILLUSTRATION
4	Set PWR/OFF/BATT Switch in "PWR" or "BATT" position. DISTORTION INPUT LEVEL Lamp should not be illuminated.	
5	Rotate VAR/OFF Control cw until MM-100E Meter indicates 0.02 VRMS. DISTORTION INPUT LEVEL Lamp should be illuminated.	
6	Rotate RANGE Control to "10 V" position.	
7	Rotate VAR/OFF Control fully cw.	
8	Read and record voltage shown on MM-100E Meter.	
9	Rotate VAR/OFF Control fully ccw, detent "OFF".	
10	Rotate 1 kHz/OFF Control cw until MM-100E Meter indicates one-tenth of the reading recorded above.	
11	Rotate RANGE Control to "0-30% DIST".	
12	Rotate VAR/OFF Control fully cw. MM-100E Meter should indicate between 8.5% and 11.5% on V% 0-3 scale.	

Table 2-12 MM-100E Range/Scale Consistency Operational Check (Input Attenuator Circuit)

INITIAL CONTROL SETTINGS

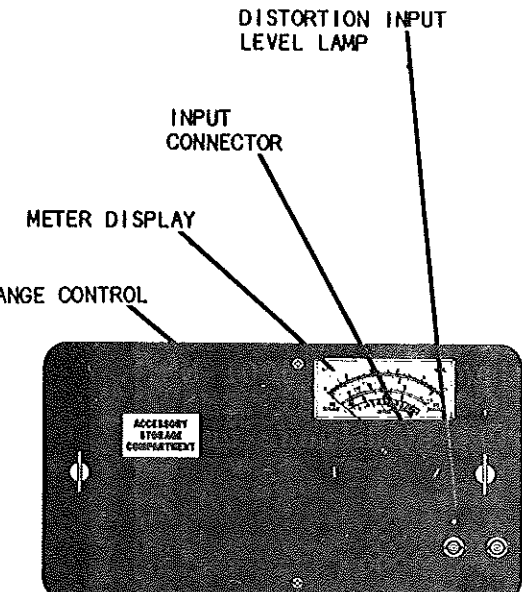
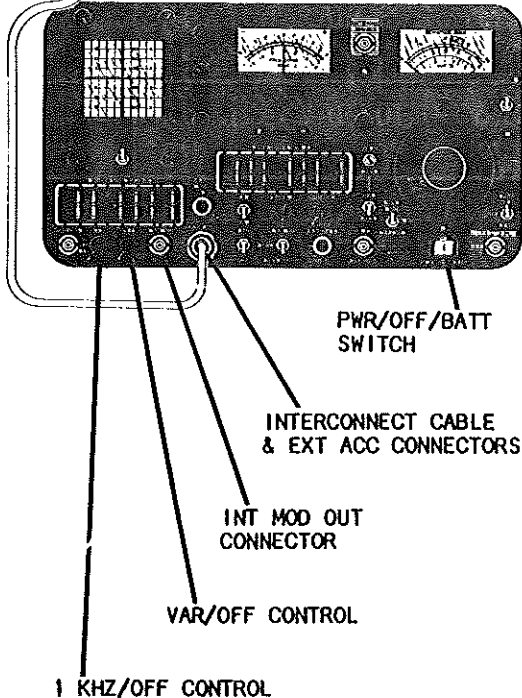
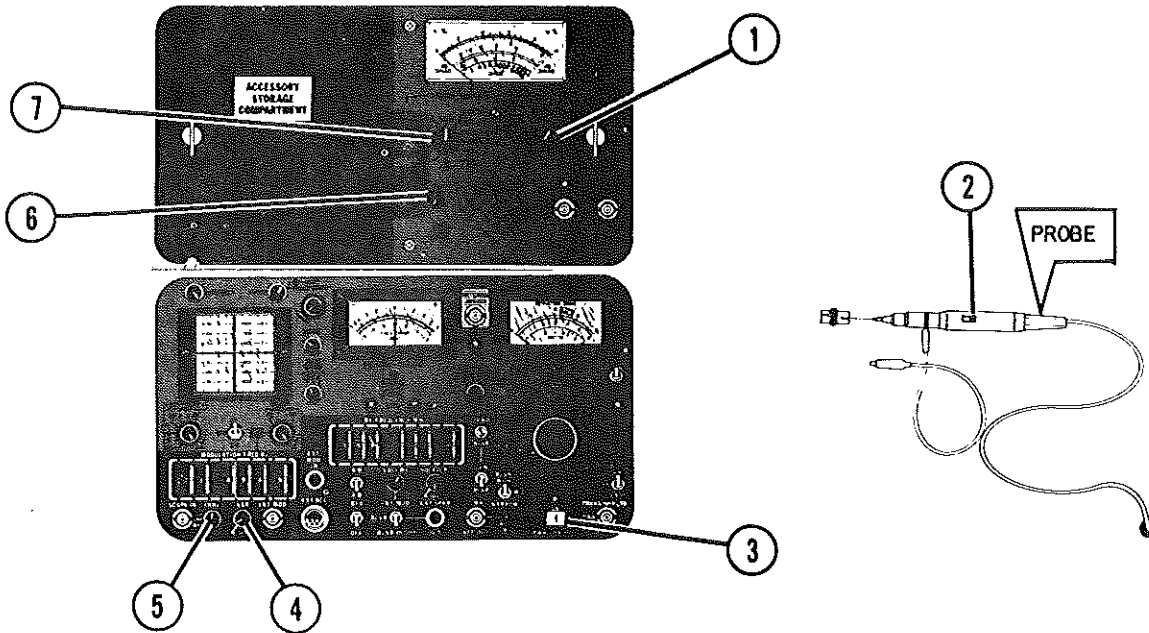

KEY	CONTROL	INITIAL SETTING
1	FUNCTION Control	"HI-Z"
2	Probe Range Switch	"X1"
3	PWR/OFF/BATT Switch	"OFF"
4	VAR/OFF Control	Fully ccw, detent "OFF"
5	1 kHz/OFF Control	Fully ccw, detent "OFF"
6	VOL Control	Fully ccw
7	RANGE Control	".1V"

STEP	PROCEDURE	ILLUSTRATION
1	Couple Interconnect Power Connector to EXT ACC Connector.	<p>SEE ILLUSTRATION ON FOLLOWING PAGE FOR LOCATION OF CONTROLS AND CONNECTORS</p>
2	Connect Probe BNC Connector to MM-100E INPUT Connector.	
3	Using Probe BNC Adaptor, connect Probe to INT MOD OUT Connector.	

Table 2-12 MM-100E Range/Scale Consistency Operational Check (Input Attenuator Circuit) (Continued)

STEP	PROCEDURE	ILLUSTRATION
4	Set PWR/OFF/BATT Switch in "PWR" or "BATT" position.	<p>The illustration shows two views of the MM-100E meter. The top view shows the front panel with labels for 'INPUT CONNECTOR' (top right), 'FUNCTION CONTROL' (top center), 'METER' (center), and 'RANGE CONTROL' (left). The bottom view shows the rear panel with labels for 'INTERCONNECT CABLE & EXT ACC CONNECTORS' (bottom center) and 'INT MOD OUT CONNECTOR' (bottom left). A label 'ACCESSORY STORAGE COMPARTMENT' is also visible on the top left of the front panel.</p>
5	Rotate 1 kHz/OFF Control cw until MM-100E Meter displays "10" on V/% (0-10) scale.	
6	Rotate RANGE Control to ".3V". Meter should read .85 to 1.15 on V/% (0-3) scale.	
7	Rotate 1 kHz/OFF Control cw until meter displays "3" on V/% (0-3) scale.	
8	Rotate RANGE Control to "1V". Meter should read 2.5 to 3.5 on V/% (0-10) scale.	
9	Rotate 1 kHz/OFF Control cw until meter displays "10" on V/% (0-10) scale.	
10	Rotate RANGE Control to "3V". Meter should read .85 to 1.15 on V/% (0-3) scale.	
11	Rotate 1 kHz/OFF Control cw until meter displays "3" on V/% (0-3) scale.	
12	Rotate RANGE Control to "10V". Meter should read 2.5 to 3.5 on V/% (0-10) scale.	
13	Rotate 1 kHz/OFF Control cw until meter displays "10" or maximum cw travel is reached. Record this reading.	
14	Rotate RANGE Control to "30V". On V/% (0-3) scale, meter should not be more than .15 above or below 10% of the maximum reading attained and recorded above.	

Table 2-13 MM-100E AC Load Operational Check

INITIAL CONTROL SETTINGS

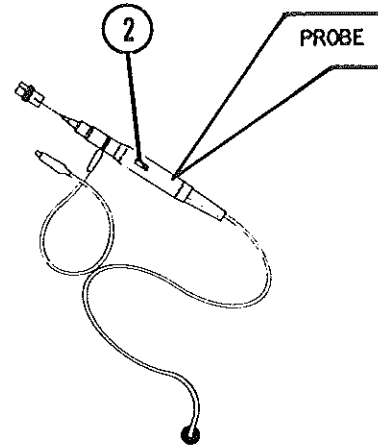
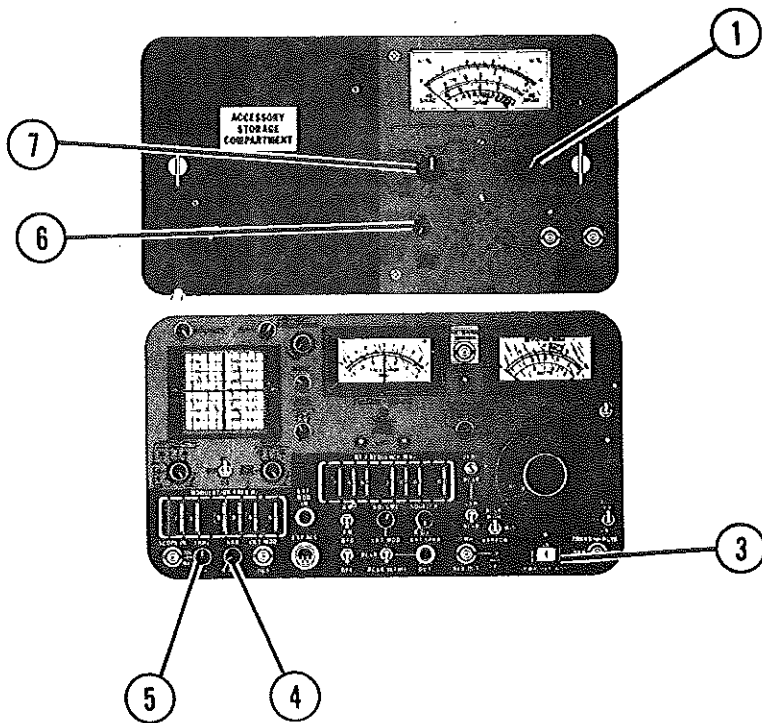

KEY CONTROL

- 1 FUNCTION Control
- 2 Probe Range Switch
- 3 PWR/OFF/BATT Switch
- 4 VAR/OFF Control
- 5 1 kHz/OFF Control
- 6 VOL Control
- 7 RANGE Control

INITIAL SETTING

- "HI-Z"
- "X1"
- "OFF"
- Fully ccw, detent "OFF"
- Fully ccw, detent "OFF"
- Fully ccw
- "3 V"

STEP	PROCEDURE	ILLUSTRATION
1	Couple Interconnect Power Connector to EXT ACC Connector.	<p>SEE ILLUSTRATION ON FOLLOWING PAGE FOR LOCATION OF CONTROLS AND CONNECTORS</p>
2	Connect Probe BNC Connector to MM-100E INPUT Connector.	
3	Using Probe BNC Adaptor, connect Probe to INT MOD OUT Connector.	

Table 2-13 MM-100E AC Load Operational Check (Continued)

STEP	PROCEDURE	ILLUSTRATION
4	Set PWR/OFF/BATT Switch in "PWR" or "BATT" position.	
5	Rotate 1 kHz/OFF Control cw until MM-100E Meter reads 3 Volts on 0-3 scale.	
6	Rotate FUNCTION Control to "600" position. MM-100E Meter should show 2.5 to 3.5 Volts.	
7	Rotate FUNCTION Control to "150" position. MM-100E Meter should show 2.0 to 2.5 Volts.	
8	Rotate FUNCTION Control to "8" position. MM-100E Meter should show .29 to .35 Volts.	
9	Rotate FUNCTION Control to "3.2" position. MM-100E Meter should show .11 to .13 Volts.	

Table 2-14 Battery Connector Adapter Check

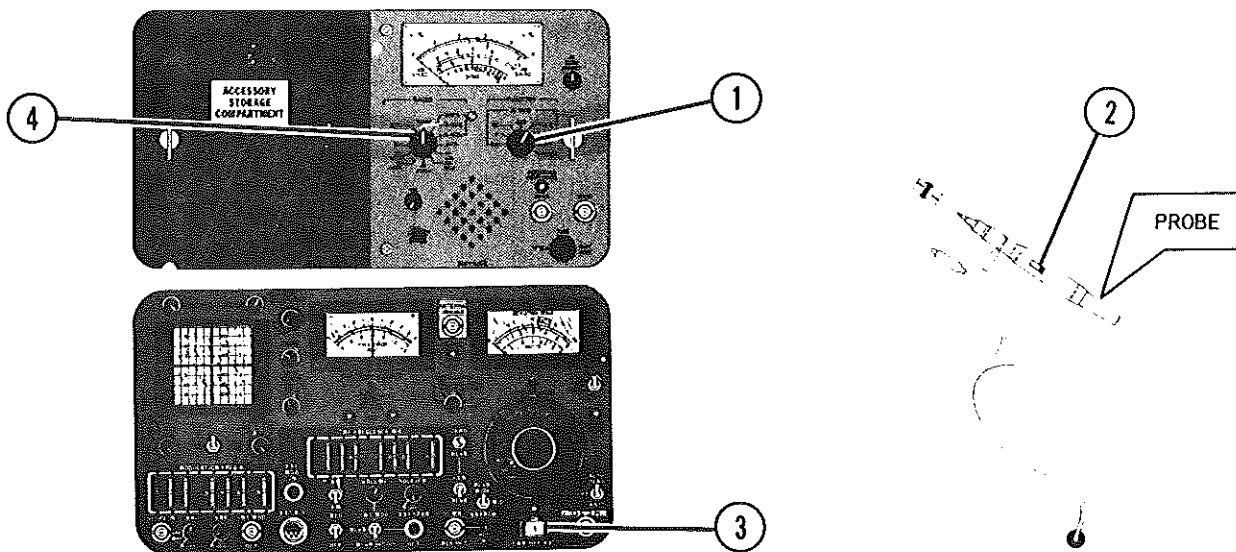

INITIAL CONTROL SETTINGS



KEY	CONTROL	INITIAL SETTING
1	FUNCTION Control	"OHMS"
2	Probe Range Switch	"X1"
3	PWR/OFF/BATT Switch	"OFF"
4	RANGE Control	"1Ω"

STEP	PROCEDURE	ILLUSTRATION
1	Couple Interconnect Power Connector to EXT ACC Connector.	SEE ILLUSTRATION ON FOLLOWING PAGE FOR LOCATION OF CONTROLS AND CONNECTORS
2	Connect Probe BNC Connector to MM-100E INPUT Connector.	
3	Remove Battery Connector Adapter as described in paragraph 2-9.	

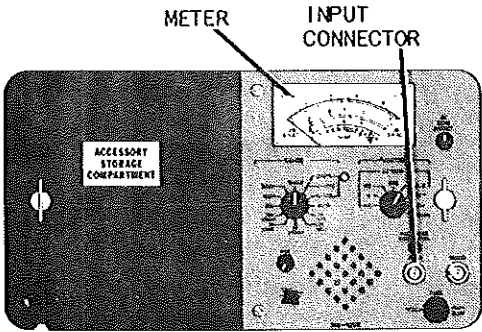
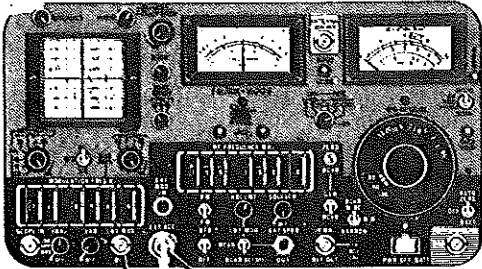
Table 2-14. Battery Connector Adapter Check - Continued

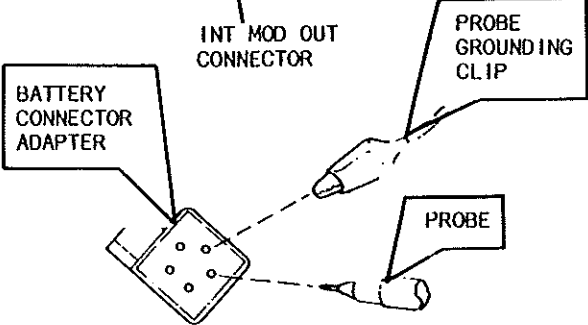
STEP	PROCEDURE	ILLUSTRATION
4	Set PWR/OFF/BATT Switch in "PWR" position.	
5	Connect probe grounding clip to battery connector adapter pin as shown.	
6	Touch probe tip to battery connector adapter pin as shown. MM-100E Meter should show 70 ohms or less on the Ohms scale.	
7	Reverse the grounding clip and probe tip connections. The MM-100E Meter should show ∞ on the Ohms scale.	
8	Replace the battery connector adapter as described in paragraph 2-10.	

Section VI, PREPARATION FOR STORAGE AND SHIPMENT

2-17. GENERAL.

When the AN/GRM-114A is shipped to another organization or will be stored for an extended time, it must be repackaged to prevent damage. Use the original shipping container and packing for this purpose.

NOTE

Refer to TM 740-90-1, Administrative Storage of Equipment, for general storage procedures.

TM11-6625-3016-20-1

2-18 PACKING FOR STORAGE OR SHIPMENT (See Figure 2-6),

- Repair, clean and preserve AN/GRM-114A as directed in TM 740-90-1.
- Remove battery and battery connector adapter as described in paragraph 2-9, then replace battery access door.
- Stow battery connector adapter in lid of AN/GRM-114A and close lid.
- Place AN/GRM-114A and manuals TM 11-6625-3016-10-1 and TM 11-6625-3016-20-1 in canvas carrying case.
- Place AN/GRM-114A in inner carton. Close carton flaps and seal with package sealing tape.
- Weatherproof inner carton as required by TM 740-90-1.
- Insert sealed inner carton, containing AN/GRM-114A, into outer carton.
- Place loose foam packing over top end of inner carton. Close outer carton flaps and seal with package sealing tape.
- Mark outer carton as required by TM 740-90-1.
- Store or ship battery separately as required by TM 740-90-1.

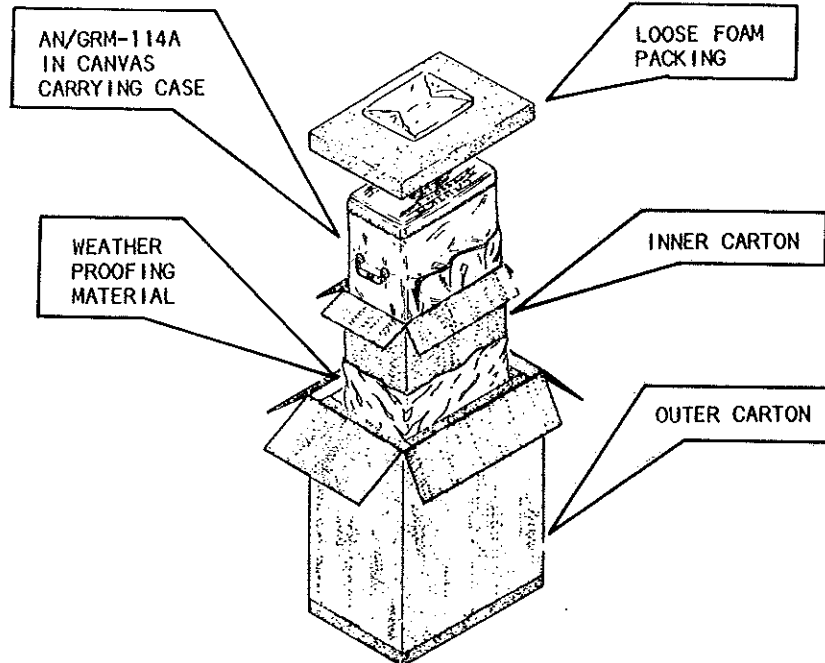

Figure 2-6. Packing the AN/GRM-114A.

APPENDIX A

REFERENCES

The following is a list of applicable references that are available to the organizational maintenance personnel for the AN/GRM-114A Radio Test Set.

- | | |
|----------------------|------------------------------------------------------------------------------------------------------------------------------------------------------|
| DA Pam 310-1 | Consolidated Index of Army Publications and Blank Forms. |
| DA Pam 738-750 | The Army Maintenance Management System (TAMMS). |
| SB 11-573 | Painting and Preservation of Supplies Available for Field Use for Electronics Command Equipment. |
| SB 38-100 | Preservation, Packaging, Packing and Marking Materials, Supplies and Equipment Used by the Army. |
| TB 43-0118 | Field Instructions for Painting and Preserving Electronics Command Equipment Including Camouflage Pattern Painting of Electrical Equipment Shelters. |
| TB 43-180 | Calibration Requirements for the Maintenance of Army Material. |
| TB 43-180-1 | Calibration and Repair Requirements for the Maintenance of Army Material. |
| TB 385-4 | Safety Precautions for Maintenance of Electrical/Electronic Equipment. |
| TM 11-6625-3016-10-1 | Operator's Manual for Radio Test Set AN/GRM-114A (NSN 6625-01-144-4481). |
| TM 11-6625-3016-20-1 | Organizational Maintenance Manual for Radio Test Set AN/GRM-114A (NSN 6625-01-144-4481). |
| TM 740-90-1 | Administrative Storage of Equipment |
| TM 750-244-2 | Procedures for Destruction of Electronics Materiel to Prevent Enemy Use (Electronics Command). |

(←)

(←)

(←)

APPENDIX B
MAINTENANCE ALLOCATION CHART
Section 1, INTRODUCTION

B-1. GENERAL

This appendix provides a summary of the maintenance operations for the AN/GRM-114A. It authorizes categories of maintenance for specific maintenance functions on repairable items and components and the tools and equipment required to perform each function. This MAC appendix may be used as an aid in planning maintenance operations.

B-2. MAINTENANCE FUNCTIONS

Maintenance functions will be limited to and defined as follows:

- a. Inspect. To determine the serviceability of an item by comparing its physical, mechanical, and electrical characteristics with established standards through examination.
- b. Test. To verify serviceability and to detect incipient failure by measuring the mechanical or electrical characteristics of an item and comparing these characteristics with prescribed standards.
- c. Service. Operations required periodically to keep an item in proper operating condition such as to clean, to preserve, to paint and to lubricate.
- d. Adjust. Maintain within prescribed limits by bringing into proper or exact position, or by setting the operation characteristics to the specified parameters.
- e. Align. Maintain within prescribed limits by bringing into proper or exact position, or by setting the operating characteristics to the specified parameters.
- f. Calibrate. To determine the corrections to be made in the readings of instruments or test equipment used in precise measurement. Consists of the comparison of two instruments, one which is a certified standard of known accuracy, to detect and adjust any discrepancy in the accuracy of the instrument being compared with the certified standard.
- g. Install. To set up for use in an operational environment such as an encampment, site or vehicle.

h. Replace. To replace unserviceable items with serviceable like items.

i. Repair. To restore an item to serviceable condition through correction of a specific failure or unserviceable condition. This function includes, but is not limited to welding, grinding, riveting, straightening, and replacement of parts other than the trial and error replacement of running spare type items such as fuses and indicators.

j. Overhaul. Normally, the highest degree of maintenance performed by the Army in order to minimize time and assure that work in process is consistent with quality and economy of operation. It consists of that maintenance necessary to restore an item to completely serviceable condition as prescribed by maintenance standards in technical publications for each item to like new, zero mileage, or zero hour condition.

k. Rebuild. The highest degree of material maintenance. It consists of restoring equipment as nearly as possible to like-new condition in accordance with original manufacturing standards. Rebuild is the highest degree of material maintenance applied to Army equipment. Rebuild reduces to zero the hours the equipment, or component thereof, has been in use.

B-3. EXPLANATION OF FORMAT OF SECTION II, MAINTENANCE ALLOCATION CHART

The columns in Section II are as follows:

a. Column 1, Group Number. Column 1 lists group numbers, the purpose of which is to identify components, assemblies, subassemblies, and modules with the next higher assembly.

b. Column 2, Component/Assembly. Column 2 lists the noun names of components, assemblies, subassemblies, and modules on which maintenance is authorized.

c. Column 3, Maintenance Functions. Column 3 lists the functions to be performed on the item listed in column 2.

d. Column 4, Maintenance Category. Column 4 specifies, by the listing of a "worktime" figure in the appropriate subcolumn(s), the lowest level of maintenance authorized to perform the function listed in column 3. This figure represents the active time required to perform that maintenance function at the indicated category of maintenance. If the number or complexity of the tasks within the listed maintenance function vary at different maintenance categories, appropriate "worktime" figures will be shown for each category. The number of task-hours specified by the "worktime" figure represents the average time required to restore an item (assembly, subassembly, component, module, end item or system) to a serviceable condition under typical field operating conditions. This time includes preparation time, troubleshooting time and quality assurance/quality control time

in addition to the time required to perform the specific tasks identified for the maintenance functions authorized in the maintenance allocation chart.

Subcolumns of column 4 are as follows:

- | | |
|------------------|-------------------------------|
| C Operator/crew | H General Support Maintenance |
| O Organizational | D Depot |
| F Direct Support | |

e. Column 5, Tools and Equipment. Column 5 specifies, by code, those tool sets and test equipment required to perform the designated function. The numbers appearing in this column refer to specific tools and test equipment which are identified in Section III.

f. Column 6, Remarks. Column 6 contains an alphabetical code which leads to the remark in Section IV, Remarks, which is pertinent to the item opposite the particular code.

B-4. EXPLANATION OF FORMAT OF SECTION III, TOOL AND TEST EQUIPMENT REQUIREMENTS.

The columns in Section III are as follows:

a. Tools or Test Equipment Reference Code. The numbers in this column coincide with the numbers used in the Tools and Equipment column of the applicable tool or test equipment for the maintenance functions.

b. Maintenance Category. The codes in this column indicate the maintenance category normally allocated the tool or test equipment.

c. Nomenclature. This column lists tools, test, and maintenance equipment required to perform the maintenance functions.

d. National/NATO Stock Number. This column lists the National/NATO stock number of the specific tool or test equipment.

e. Tool Number. This column lists the manufacturer's part number of the tool followed by the Federal Supply Code for Manufacturers (5 digit) in parentheses.

B-5. EXPLANATION OF FORMAT OF SECTION IV, REMARKS.

The columns in Section IV are as follows:

a. Reference Code. This code refers to the appropriate item in Section II, Column 6.

b. Remarks. This column provides the required explanatory information necessary to clarify items appearing in Section II.

SECTION II MAINTENANCE ALLOCATION CHART
FOR

TEST SET, RADIO AN/GRM-114A

(1) GROUP NUMBER	(2) COMPONENT/ASSEMBLY	(3) MAINTENANCE FUNCTION	(4) MAINTENANCE CATEGORY					(5) TOOLS AND EQPT.	(6) REMARKS	
			C	O	F	H	D			
00	TEST SET RADIO AN/GRM-114A	INSPECT		0.2					21 21 1-32 1-32 1-32 1-32	VISUAL L A,M P U
		INSTALL		0.2						
		REPLACE		0.2						
		REPAIR		0.2						
		TEST				4.0				
		REPAIR				3.0				
01	COMPOSITE ASSEMBLY A1	TEST				1.5		1-12,14-32	L N	
		REPAIR		0.2				21		
		REPAIR				3.0		1-12,14-32		
0101	120 MHz GENERATOR A1A1	TEST				0.7		17,18,20,21	J	
		REPLACE				0.3		21		
		REPAIR				1.0		1,2,6,7,8,9, 17-21		
010101	120 MHz GENERATOR PC BOARD ASSY A1A1A1	ALIGN				1.0		1,17,18,21	Q	
		REPAIR				1.0		1,2,6,7,8,9, 17-21		
0102	120 MHz RECEIVER A1A2	TEST				1.5		9,17,18,19, 20,21	I	
		REPLACE				0.3		21		
		REPAIR				1.0		1,2,5,9,11, 12,17,18,19, 20,21,28		
010201	120 MHz RECEIVER PC BOARD ASSY A1A2A1	REPAIR				1.0		1,2,5,9,11, 12,17-21,28	Q	
0103	DUAL TONE GENERATOR A1A12	TEST				0.8		3,5,6,9,17, 19,21	D N	
		REPLACE				0.2		21		
		REPAIR				1.5		3,5,6,7,8,9, 11,12,17,18, 19,20,21,28		
0104	250 kHz IF MONITOR AUDIO A1A13	ALIGN				1.0		3,9,17,21	I Q	
		TEST				1.5		1,5,9,12,17, 19,21		
		REPLACE				0.2		21		
0105	FIRST MIXER A1A19	REPAIR				2.5		1,2,5,9,12, 17,19,20,21, 30	J & I Q	
		ALIGN				1.0		1,5,12,17,21		
		TEST				0.5		1,2,7,17,18, 21		
0106	SECOND MIXER A1A20	REPLACE				0.3		21	J & I Q	
		REPAIR				1.0		1,2,5,17,18, 20,21		
		TEST				0.7		1,2,17,18, 20,21		
0106	SECOND MIXER A1A20	REPLACE				0.3		21	J & I Q	
		REPAIR				1.0		1,2,17,18, 20,21		
		TEST				0.7		1,2,17,18, 20,21		

SECTION II MAINTENANCE ALLOCATION CHART
FOR
TEST SET, RADIO AN/GRM-114A

(1) GROUP NUMBER	(2) COMPONENT/ASSEMBLY	(3) MAINTENANCE FUNCTION	(4) MAINTENANCE CATEGORY					(5) TOOLS AND EQPT.	(6) REMARKS
			C	O	F	H	D		
0107	POWER SUPPLY A1A22	TEST				1.0		5, 17, 21, 23	B
		REPLACE				0.5		21, 26, 27	
		REPAIR				1.5		5, 9, 17, 19, 20, 21, 23, 26, 27	
010701	POWER SUPPLY PC BOARD ASSY A1A22A1	ALIGN				1.0		5, 17, 21, 27	Q
		REPAIR				1.5		5, 9, 17, 19, 20, 21, 23, 26, 27	
010702	LINE RECTIFIER PC BOARD ASSY A1A22A2	REPAIR				1.5		5, 9, 17, 19, 20, 21, 23, 26, 27	Q
0108	POWER TERMINATION A1A23	TEST				0.5		4, 5, 7, 10, 17, 20, 21	C, J & I Q
		REPLACE				0.5		21	
		REPAIR				1.0		4, 5, 7, 10, 17, 18, 20, 21	
0109	HIGH FREQUENCY MULTI/MIXER A1A25	TEST				0.8		1, 2, 7, 17, 18, 21	F & G Q
		REPLACE				0.4		21	
		REPAIR				1.5		1, 2, 7, 8, 9, 11, 12, 17, 18, 19, 20, 21, 28	
0110	HIGH LEVEL AMPLIFIER A1A27	TEST				1.0		4, 5, 7, 10, 17, 21	Q
		REPLACE				0.5		21	
		REPAIR				0.7		4, 5, 7, 9, 10, 11, 12, 17-21, 28	
0111	MOTHERBOARD ASSY A1A29	TEST				1.0		21	Q
		REPAIR				1.0		20, 21	
0112	STATIC DISCHARGE PROTECT A1A7	TEST				0.4		1, 18, 21	J & I O
		REPLACE				0.5		21	
		REPAIR				1.0		1, 17, 18, 21	
0113	FRONT PANEL ASSY A1A28	TEST				1.0		21	R
		REPAIR				2.0		20, 21	

SECTION II MAINTENANCE ALLOCATION CHART
FOR

TEST SET, RADIO AN/GRM-114A

(1) GROUP NUMBER	(2) COMPONENT/ASSEMBLY	(3) MAINTENANCE FUNCTION	(4) MAINTENANCE CATEGORY					(5) TOOLS AND EQPT.	(6) REMARKS
			C	O	F	H	D		
02	FINAL ASSEMBLY MM-100E A2	INSPECT TEST REPLACE REPAIR ALIGN		0.5 0.2		0.2 0.1 1.0		5,12,15,16, 17,21,31	VISUAL S K L
0201	COMPOSITE ASSEMBLY MM-100E A2A1	TEST REPAIR				1.5 1.0		5,12,15,16, 17,21,22 5,9,12,15, 16,17,19,20, 21,22	
020101	MM-100E PC BOARD ASSY A2A1A1	REPAIR				4.0		5,9,12,15,16, 17,19,20,21, 22	Q
03	SPECTRUM ANALYZER A4	INSPECT TEST REPLACE REPAIR ALIGN				0.2 0.5 0.61 0.3 0.23		1,3,9,17,18, 19,20,21 21 1,9,17,18, 19,20,21	VISUAL H N
0301	SPECTRUM ANALYZER MODULE #1 A4A1	TEST REPLACE REPAIR				1.0 0.3 4.0		3,5,9,17,21 21 3,5,6,9,17, 18,19,20,21	T H
030101	SPECTRUM ANALYZER MODULE #1 PC BOARD ASSY A4A1A1	REPAIR				4.0		3,5,6,9,17, 18,19,20,21	Q

RISA-FM 525-77

IRSEL-W Form 6931-1, (1 Mar 77)

SECTION III TOOL AND TEST EQUIPMENT REQUIREMENTS
FOR
AN/GRM-114A

TOOL OR TEST EQUIPMENT REF CODE	MAINTENANCE CATEGORY	NOMENCLATURE	NATIONAL/NATO STOCK NUMBER	TOOL NUMBER
1	H	Signal Generator, VHF HP 8640B/H66	4931-01-085-4229	
2	H	Microwave Sweeper System W/E 4312A/K-16P 10-18 GHz W/E VM-4A	6625-01-067-6018	
3	H	Frequency Counter - EIP 3510	4931-01-095-5457	
4	H	Microwave Standards Kit - 50 Watt, 10-1 GHz 7915902	6695-01-088-2145	
5	H	Digital Voltmeter - DM 501A	6625-01-075-8583	
6	H	Function Generator TEK FG 502 or Wavetek 145	6695-01-074-7956 6625-01-083-1725	
7	H	DC Power Supply - PS 503	6130-01-004-6705	
8	H	DC Power Supply - CS 36CR30D2	4931-00-962-2133	
9	H	Oscilloscope TEK 5440 w/Plug-in TEK 5S14N w/Plug-in TEK 5B42 w/Plug-in TEK 5A48	6625-01-034-3269 4931-01-008-1478 4931-01-008-1479 4931-01-008-1480	
10	H	Power Meter HP 432A w/Mount Therm HP8478B	6625-00-436-4883 6625-00-811-2435	
11	H	Distortion Analyzer HP C41-334A	4931-00-987-9002	
12	H	Modulation Meter HP 8901	6695-01-071-1720	
13	H	High Voltage Probe 010-0277-00	6695-01-074-6072	
14	H	Attenuator Variable HP 355C	5985-00-763-7326	
15	H	Resistor Decade WIN 336 (2 ea)	6625-00-585-4915	
16	H	Resistor Decade BG 71-631	6625-00-071-5343	
17	H	Maintenance Group IFR P/N 7099-2389-500		
18	H	Spectrum Analyzer, TEK 492	6625-01-079-9495	
19	H	Probe Test 10:1 P6106	6625-01-112-5768	
20	H	Digital Multimeter Fluke 8020	6625-01-073-9493	

SECTION III TOOL AND TEST EQUIPMENT REQUIREMENTS FOR

AN/GRM-114A

TOOL OR TEST EQUIPMENT REF CODE	MAINTENANCE CATEGORY	NOMENCLATURE	NATIONAL/NATO STOCK NUMBER	TOOL NUMBER
21	H	Tool Kit JTK-17	5180-01-195-0855	
22	H	Test Set, AN/GRM-114A	6625-01-144-4481	
23	H	Isolation Transformer Elgar Line Conditioner	6110-00-309-2898	
24	H	Stop Watch		
25	H	1' x 1' Rubber Mat		
26	H	Power Supply Load Simulator IFR-7099-2399-900		
27	H	Battery Load Simulator IFR-7003-9801-600		
28	H	R.F. Probe IFR-6500-9802-700		
29	H	Extender Board, Printed Circuit Regulator/Timer IFR-7010-9801-300		
30	H	Extender Board, Printed Circuit 250 kHz IF Monitor Audio IFR-7010-9801-400		
31	H	Potentiometer, 1.0 K Ohm, 20% 1/4 Watt, 10 Turn		
32	H	Diagnostic PC Boards and Assemblies Consisting of: Regulator/Timer PC Board Assy First Mixer Assy VCO Tuner PC Board Assy 250 kHz IF Monitor Audio PC Board Assy Spectrum Analyzer Module #1 Assy Spectrum Analyzer Module #2 Assy Spectrum Analyzer Main PC Board Assy Second Mixer Assy 1080 MHz Multplier Amplifier Assy 120 MHz Receiver Assy Static Discharge Protect Assy Power Termination Assy Spectrum Analyzer Inverter PC Board Assy Frequency Select Switch Assy 100 MHz Amplifier/108 MHz Mixer Assy	6625-01-144-1864 6625-01-108-0953 6625-01-108-0958 6625-01-108-0959 6625-01-145-8500 6625-01-144-1865 6625-01-108-0955 6625-01-148-1784 6625-01-148-6590 6625-01-109-1675 6625-01-108-0967 6625-01-144-1863 6625-01-108-0954 5930-01-151-4224 6625-01-109-1676	

SECTION IV. REMARKS

REFERENCE CODE	REMARKS
A	Requires Calibration of the AN/GRM-114A
B	Requires Power Supply Alignment
C	Requires Regulator/Timer Alignment
D	Requires Dual Tone Generator Alignment
E	Requires TCXO Alignment
F	Requires VCO Tuner Alignment
G	Requires 1200-2200 MHz Oscillator Alignment
H	Requires Spectrum Analyzer Alignment
I	Requires 250 kHz IF Monitor Audio Alignment
J	Requires 120 MHz Generator Alignment
K	Requires MM-100E Alignment
L	Repair by replacement of fuses
M	Printed Circuit Board/Modules not listed in MAC are deemed non-repairable and are to be discarded upon failure.
N	Repair by replacement of defective modules, PC Board Assemblies or RF cables.
O	Repair is limited to replacement of input resistor, A1A7R1.
P	Alignment must be performed if one or both of the following conditions apply; the AN/GRM-114A fails the performance test and/or a defective module was repaired or replaced.
Q	Repair by replacement of faulty component.
R	Repair by replacement of any faulty front panel switch, connector, indicator, meter or control.
S	Operational test.
T	Test Spectrum Analyzer Module #1 prior to testing Spectrum Analyzer Module #2.
U	If AN/GRM-114A cannot be repaired by TSG, forward complete AN/GRM-114A including all COEI items to depot.

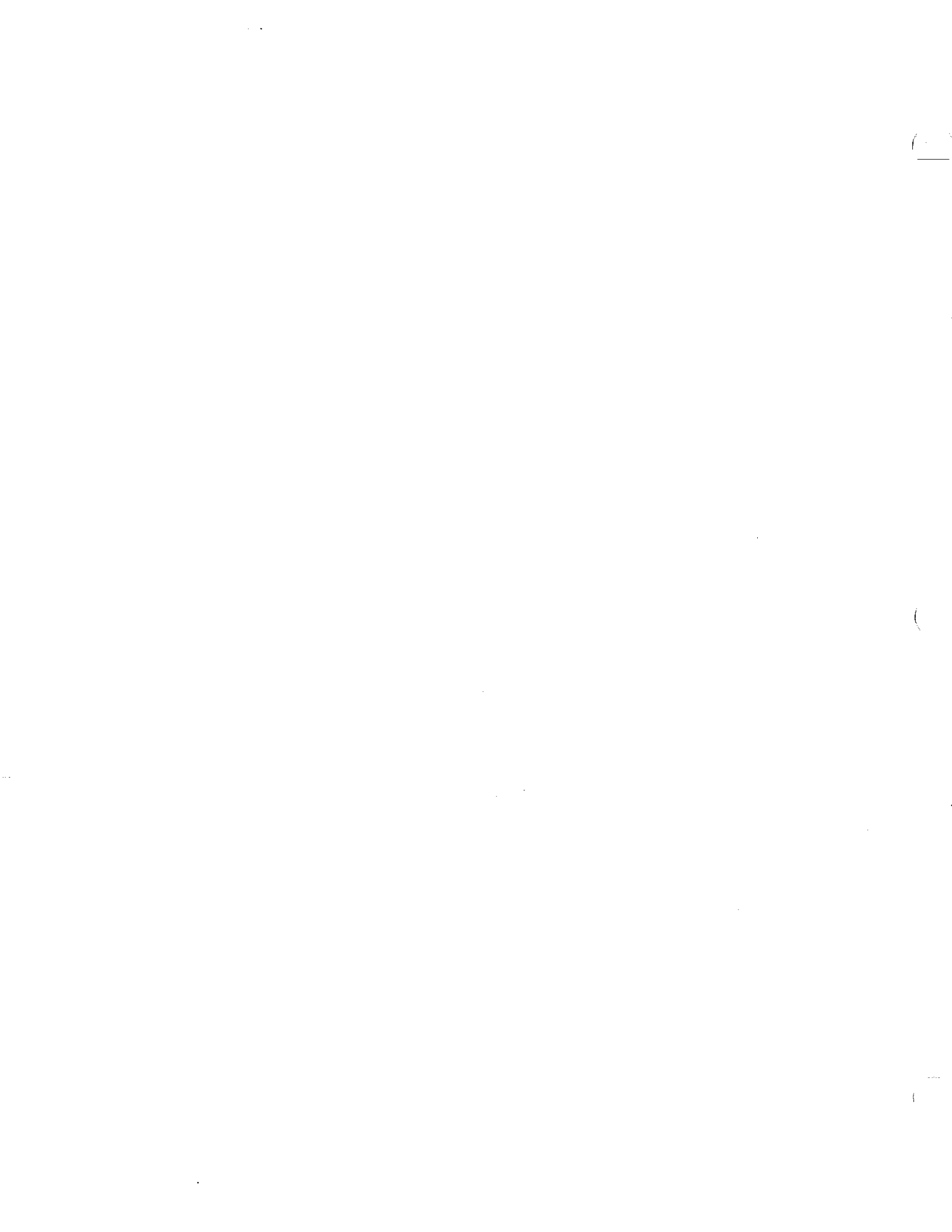

APPENDIX C
REPAIR PARTS AND SPECIAL TOOLS LIST

REFER TO TM 11-6625-3016-24P-1 FOR REPAIR
PARTS AND SPECIAL TOOLS LIST (RPSTL)

()

()

()

APPENDIX D
EXPENDABLE SUPPLIES AND MATERIALS LIST
Section I, INTRODUCTION

D-1. SCOPE

This appendix lists expendable supplies and materials you will need to operate and maintain the Radio Test Set. These items are authorized to you by CTA 50-970, expendable items (Except Medical, Class V, Repair Parts and Heraldic Items).

D-2. EXPLANATION OF COLUMNS

a. Column (1) - Item Number. No number appears in this column if the expendable item is referenced in the narrative by military specifications on other items. If the item is identified in the narrative instructions by an item number, this number will appear in this column.

b. Column (2) - Level. This column identifies the lowest level of maintenance that requires the listed item.

C - Operator/Crew

O - Organizational Maintenance

F - Direct Support Maintenance

H - General Support Maintenance

c. Column (3) - National Stock Number. This is the National stock number assigned to the item; use it to request or requisition the item.

d. Column (4) - Description. Indicates the Federal item name and, if required, a description to identify the item. The last line for each item gives the FSCM within the first parentheses and the part number within the second parentheses.

e. Column (5) - Unit of Measure (U/M). Indicates the measure used in performing the actual maintenance function. This measure is expressed by a two-character alphabetical abbreviation (e.g. EA, IN, PR). If the unit of measure differs from the unit of issue, requisition the lowest unit of issue that will satisfy your requirements.

Section II, EXPENDABLE SUPPLIES AND MATERIALS LIST

(1) ITEM NUMBER	(2) LEVEL	(3) NATIONAL STOCK NUMBER	(4) DESCRIPTION FCSM and PART NUMBER	(5) UNIT OF MEASURE
	0	8010-00-584-3157	Paint Rubber, Olive Drab No. X204B7 (81348) (MIL-F-014072)	PT
	0	9150-00-159-4513	Enamel, Semigloss Black (80244) (27038)	PT
	0	FED STD 595	Enamel, Semigloss Gray (26440)	PT
	0	6850-00-105-3084	Trichlorotriflouroethane (Cleaning compound) (81349) (Type TF)	QT
	0	8020-00-721-9657	Brush, Paint, Flat 1½" wide (81348) (FED-SPEC H-B-451)	EA
	0	5350-00-264-3485	Paper, Abrasive, Flint, extra fine grade (81348) (FED-SPEC-PP-105)	RL
	0	5350-00-145-0147	Primer, 3 in chromate (81348) (FED-SPEC-TT-P-600)	PT
	0		Soft lint-free cloth	RL

APPENDIX E

LIST OF ABBREVIATIONS

The following abbreviations and symbols are commonly used throughout the TM 11-6625-3016-20-1, Organizational Maintenance Manual.

A	- Ampere	HORIZ	- Horizontal
AC	- Alternating Current	Hz	- Hertz
ACRC	- Area Calibration and Repair Center	IF	- Intermediate Frequency
AFRS	- Armed Forces Radio Station	INT MOD	- Internal Modulation
AM	- Amplitude Modulation	kHz	- kilohertz
Amp	- Amplifier	MHz	- Megahertz
BATT	- Battery	ms	- millisecond
BFO	- Beat Frequency Oscillator	mV	- millivolt
BNC	- Bayonet-Coupled Quick Disconnect (Industry standard coax connector)	μV	- microvolt
CAL	- Calibrated	No.	- Number
ccw	- counterclockwise	PWR	- Power
cw	- clockwise	RCVR	- Receiver
CRT	- Cathode Ray Tube	RF	- Radio Frequency
CUT	- Circuit Under Test	RMS	- Root Mean Square
dB	- decibels	RPSTL	- Repair Parts and Special Tools List
dBm	- decibels per 1 milliwatt	SIG	- Signal
DC	- Direct Current	SINAD	- Signal plus Noise and Distortion
EXT ACC	- External Accessory	SSB	- Single Sideband
EXT MOD	- External Modulation	TRANS	- Transmitter
EXT V/DIV	- External Volts per Division	UUT	- Unit Under Test
FM	- Frequency Modulation	V	- Volts
GEN	- Generator	Vp-p	- Volts Peak-to-Peak
HI LVL	- High Level	VAC	- Volts Alternating Current
		VDC	- Volts Direct Current
		VOL	- Volume
		VRMS	- Volts Root Mean Square
		W	- Watts

By Order of the Secretary of the Army:

JOHN A. WICKHAM JR.
General, United States Army
Chief of Staff

Official:

ROBERT M. JOYCE
Major General, United States Army
The Adjutant General

Distribution:

To be distributed in accordance with special list.

DISTRIBUTION:

To be distributed in accordance with DA Form 12-34C, requirements for Calibration Procedures Publications.

()

.

.

()

.

.

()

()

RECOMMENDED CHANGES TO EQUIPMENT TECHNICAL PUBLICATIONS



THEN... JOT DOWN THE DOPE ABOUT IT ON THIS FORM. CAREFULLY TEAR IT OUT, FOLD IT AND DROP IT IN THE MAIL!

SOMETHING WRONG WITH THIS PUBLICATION?

FROM: (PRINT YOUR UNIT'S COMPLETE ADDRESS)
 CDR, 1st Bn, 65th ADA
 ATTN: SP4 John Doe
 Key West, FL 33040

DATE SENT
 14 January 1979

PUBLICATION NUMBER
 TM 9-1430-550-34-1

PUBLICATION DATE
 7 Sep 72

PUBLICATION TITLE
 Unit of Radar Set
 AN/MPQ-50 Tested at the HFC

BE EXACT... PIN-POINT WHERE IT IS

PAGE NO	PARA-GRAPH	FIGURE NO	TABLE NO
9-19		9-5	
21-2	step 1C		21-2

IN THIS SPACE TELL WHAT IS WRONG AND WHAT SHOULD BE DONE ABOUT IT:

"B" Ready Relay K11 is shown with two #9 contacts. That contact which is wired to pin 8 of relay K16 should be changed to contact #10.

Reads: Multimeter B indicates 600 K ohms to 9000 K ohms.

Change to read: Multimeter B indicates 600 K ohms minimum.

Reason: Circuit being checked could measure infinity. Multimeter can read above 9000 K ohms and still be correct.

NOTE TO THE READER:

Your comments will go directly to the writer responsible for this manual, and he will prepare the reply that is returned to you. To help him in his evaluation of your recommendations, please explain the reason for each of your recommendations, unless the reason is obvious.

All comments will be appreciated, and will be given immediate attention. Handwritten comments are acceptable.

For your convenience, blank "tear out" forms, preprinted, addressed, and ready to mail, are included in this manual.

PRINTED NAME, GRADE OR TITLE, AND TELEPHONE NUMBER
 SP4 John Doe, Autovon 222-222

SIGN HERE:

()

()

()

RECOMMENDED CHANGES TO EQUIPMENT TECHNICAL PUBLICATIONS

SOMETHING WRONG WITH THIS PUBLICATION?



THEN... JOT DOWN THE DOPE ABOUT IT ON THIS FORM, CAREFULLY CUT IT OUT, FOLD IT AND DROP IT IN THE MAIL!

FROM: (PRINT YOUR UNIT'S COMPLETE ADDRESS)

DATE SENT

PUBLICATION NUMBER

PUBLICATION DATE

PUBLICATION TITLE

BE EXACT... PIN-POINT WHERE IT IS

IN THIS SPACE TELL WHAT IS WRONG AND WHAT SHOULD BE DONE ABOUT IT:

PAGE NO.

PARA-GRAPH

FIGURE NO.

TABLE NO.

CUT ALONG THIS LINE

PRINTED NAME, GRADE OR TITLE, AND TELEPHONE NUMBER

SIGN HERE

DA FORM 1 JUL 79 2028-2

PREVIOUS EDITIONS ARE OBSOLETE.

PS -- IF YOUR OUTFIT WANTS TO KNOW ABOUT YOUR RECOMMENDATION MAKE A CARBON COPY OF THIS AND GIVE IT TO YOUR HEADQUARTERS

FILL IN YOUR
UNIT'S ADDRESS



FOLD BACK

DEPARTMENT OF THE ARMY

CUT ALONG THIS LINE

Commander
U. S. Army Missile Command
ATTN: AMSMI-MMC-LS-LP
Redstone Arsenal, AL 35898-5238

RECOMMENDED CHANGES TO EQUIPMENT TECHNICAL PUBLICATIONS

SOMETHING WRONG

WITH THIS PUBLICATION?



THEN... JOT DOWN THE DOPE ABOUT IT ON THIS FORM. CAREFULLY CUT IT OUT, FOLD IT AND DROP IT IN THE MAIL!

FROM: (PRINT YOUR UNIT'S COMPLETE ADDRESS)

DATE SENT

PUBLICATION NUMBER

PUBLICATION DATE

PUBLICATION TITLE

BE EXACT... PIN-POINT WHERE IT IS

PAGE NO.

PARA-GRAPH

FIGURE NO.

TABLE NO.

IN THIS SPACE TELL WHAT IS WRONG AND WHAT SHOULD BE DONE ABOUT IT:

CUT ALONG THIS LINE

PRINTED NAME, GRADE OR TITLE, AND TELEPHONE NUMBER

SIGN HERE

FILL IN YOUR
UNIT'S ADDRESS



FOLO BACK

DEPARTMENT OF THE ARMY

Commander
U. S. Army Missile Command
ATTN: AMSMI-MMC-LS-LP
Redstone Arsenal, AL 35898-5238

CUT ALONG THIS LINE

RECOMMENDED CHANGES TO EQUIPMENT TECHNICAL PUBLICATIONS

SOMETHING WRONG WITH THIS PUBLICATION?



THEN... JOT DOWN THE DOPE ABOUT IT ON THIS FORM. CAREFULLY CUT IT OUT. FOLD IT AND DROP IT IN THE MAIL!

FROM: (PRINT YOUR UNIT'S COMPLETE ADDRESS)

DATE SENT

PUBLICATION NUMBER

PUBLICATION DATE

PUBLICATION TITLE

BE EXACT... PIN-POINT WHERE IT IS

PAGE NO.

PARA-GRAPH

FIGURE NO.

TABLE NO.

IN THIS SPACE TELL WHAT IS WRONG AND WHAT SHOULD BE DONE ABOUT IT:

CUT ALONG THIS LINE

PRINTED NAME, GRADE OR TITLE, AND TELEPHONE NUMBER

SIGN HERE

DA FORM 1 JUL 79 2028-2

PREVIOUS EDITIONS ARE OBSOLETE.

PS -- IF YOUR OUTFIT WANTS TO KNOW ABOUT YOUR RECOMMENDATION MAKE A CARBON COPY OF THIS AND GIVE IT TO YOUR HEADQUARTERS

FILL IN YOUR
UNIT'S ADDRESS



FOLD BACK

DEPARTMENT OF THE ARMY

CUT ALONG THIS LINE

Commander
U. S. Army Missile Command
ATTN: AMSMI-MMC-LS-LP
Redstone Arsenal, AL 35898-5238